



BUYER'S GUIDE

SEPTEMBER 2024

BA PUMPS & SPRAYERS



Phone: 03 5278 9033

bapumpsandsprayers.com.au



WELCOME TO THE BA PUMPS & SPRAYERS 2024 BUYER'S GUIDE

Dear Customer,

Established in 2008 BA Group Australia, trading as BA Pumps & Sprayers have focused on delivering Australian farmers and horticulturalists the latest in agricultural spraying equipment and component technology from the world's market leaders.

Between head office in Geelong, Victoria and the regional warehouse in Toowoomba, Queensland, BA carries one of the most extensive range of ag spray parts and equipment in Australia. This coupled with our "same day despatch" philosophy and access to multiple first class freight services guarantees quick and efficient delivery throughout the country.

BA's dedicated team encompass years of experience in the ag spraying industry and pride themselves on delivering "second to none" product support and advice to both their nationwide dealer network and to the end user.

We would like to thank you for choosing BA and trust that our product and service will surpass your expectations.

Yours sincerely,

BA Pumps & Sprayers Team

.....



PARTS LISTS AVAILABLE

Parts lists and product manuals are available on our website when you see this icon.

Please visit bapumpsandsprayers.com.au/info-manuals

CUSTOMER SERVICES TEAM

Our customer services team are committed to providing you with expert advice and support on 03 5278 9033. Alternatively, pop into your local dealer.

INDEX

BA SPRAYERS & SPREADERS

3PT LINKAGE SPRAYERS	PAGES 18-27
ATV 12 VOLT SPRAYERS	PAGES 5-7
DECKMOUNT SPRAYERS	PAGES 12-15
FERTILISER SPREADERS	PAGE 4
TRACTOR MOUNTED FRONT TANKS	PAGE 17
HORTICULTURE & VITICULTURE SPRAYERS	PAGES 28-30
TRAILED SPRAYERS	PAGES 8-11
TURF & NURSERY SPRAYERS	PAGES 16

BA SPRAY COMPONENTS, PARTS, & ACCESSORIES

BERTOLINI PUMPS, PARTS, & ACCESSORIES	PAGE 36-41
BOOMJET BOOMLESS NOZZLE KITS	PAGE 34
CHEMICAL TRANSFER & HANDLING	PAGE 35
CONTROLS: MANUAL, ELECTRIC & AUTO RATE	PAGES 38-39 & 51
GPS GUIDANCE & ACCESSORIES	PAGES 49-50
HOSE REELS, HOSE, & BOOMTUBES	PAGES 44-45
FILTERS, PRESSURE, & SUCTION	PAGES 56-58
MANUAL VALVES & PRVS	PAGES 54-55
PRESSURE GAUGES & HOSE CLAMPS	PAGES 48
SHURFLO 12-VOLT PUMPS, PARTS, & ACCESSORIES	PAGES 42-43
SPRAY BOOMS & BOOM ACCESSORIES	PAGES 32-34
SPRAY GUNS	PAGES 46-47
SPRAY TANKS & TANK FRAMES	PAGES 76
TANK LIDS & VENTURI AGITATORS	PAGES 70
TEEJET NOZZLES & BOOM COMPONENTS	PAGES 59-69
TEEJET MOTOR VALVES & FLOW METERS	PAGES 52-53
THREADED FITTINGS: BRASS & POLY	PAGES 48, 71-75

BA CONTACTS & T'S & C'S

CONTACTS, ORDERS, & FREIGHT POLICIES	PAGES 78
TERMS & CONDITIONS OF SALE	PAGES 79

PRO-SPREAD FERTILISER SPREADERS

BA PRO-SPREAD TRAILED CAUSMAG SPREADER

The BAF140 Causmag Spreader is primarily designed for the application of Causmag. The innovative hopper and aperture design enables the successful spreading of other products such as urea and grass seed, with its compact design and low spinner height.

STANDARD FEATURES:

- ✓ Galvanised frame and spinner disc for long life
- ✓ Polyethylene hopper and lid
- ✓ Spreader deflector shield to eliminate product buildup
- ✓ Grease filled gearbox
- ✓ Capacity BAF140: Two 40kg bags of urea or four 25kg bags of Causmag

BA PRO-SPREAD TRAILED FERTILISER SPREADER

The BAF225 and BAF425 Fertiliser Spreader is primarily designed for the application of Fertiliser. Its compact design and low spinner height offer excellent product distribution due to the dual outlet hopper discharge and curved spinner fins, making this spreader perfect for all farmers and lifestyle block owners.

STANDARD FEATURES:

- ✓ Galvanised frame for maximum corrosion resistance
- ✓ Stainless steel spinner disc with adjustable fins
- ✓ Polyethylene hopper and lid and spreader deflector shield
- ✓ Clutch with single lever spreader aperture opening and clutch drive engagement
- ✓ Grease filled gearbox
- ✓ Capacity BAF225-C: Four 40kg bags of urea
- ✓ Capacity BAF425-C: Eight 40kg bags of urea



BAF140



BAF225-C



BAF425-C



BAF425



BAF425



BAF225-C

PRICING:

PART NUMBER:	DESCRIPTION:	\$ INC. GST	CODE
BAF140	Pro-Spread 140L Causmag Spreader	\$3,323.00	C
BAF225-C	Pro-Spread 225L Fertiliser Spreader	\$5,932.00	C
BAF425-C	Pro-Spread 425L Fertiliser Spreader	\$6,289.00	C

12 VOLT SPOT SPRAYERS

EZI-SPOT ATV 12-VOLT SPRAYERS

The EZI-Spot 30, 50, 100 & 200 litre range of professional spot sprayers are ideal for farmers and contractors and have been designed to easily fit on to ATVs and RTVs.

STANDARD FEATURES:

- ✓ SHURflo 8000 Series 6.8 lpm 107 psi Smoothflo internal bypass pump
- ✓ Wiring loom, fuse and master on/off switch.
- ✓ Large suction filter
- ✓ 6 metres of hose
- ✓ TeeJet Spray Wand
- ✓ Tie down strap (30 & 50L Only)
- ✓ Factory tested



BAM30



BAM50

BA 50 LITRE ATV QUAD PRO SPOT SPRAYER

The 50 litre EZI-Spot ATV Quad Pro has been designed for four-wheeler ATVs.

STANDARD FEATURES:

- ✓ 50 litre polyethylene tank
- ✓ Hinged polyethylene lid with spray hose holder & tool compartment
- ✓ Internal baffle
- ✓ 10 metres of hose
- ✓ TeeJet spray wand
- ✓ SHURflo 8000 Series 6.8 lpm 107 psi Smoothflo internal bypass pump
- ✓ Tank drain plug
- ✓ Tie-down straps with location points
- ✓ Moulded calibration strip



BAM50-LID



TOOL COMPARTMENT



OPTIONAL UPGRADES



2MTR NON-FOLDING STAINLESS STEEL SPRAY BOOM. FITTED WITH AIXR NOZZLES



3MTR GALVANISED FOLDING SPRAY BOOM. FITTED WITH TEEJET AIXR NOZZLES

TEEJET XP BOOMJET BOOMLESS NOZZLE KIT. SPRAYS UP TO 6 METRE SWATH



PRICING:

PART NO:	DESCRIPTION:	\$ INC. GST	CODE
BAM30	EZI-Spot Spray, 6.8 lpm, 107 psi Shurflo pump with 6 metre hose and TriggerJet Lance. Optional 30, 50, 100 and 200 litre Poly Tanks.	\$734.00	B
BAM50		\$839.00	B
BAM100		\$960.00	B
BAM200		\$1,286.00	B
BAM50-11.3PRV	EZI-Spot Spray, 11.3 l.p.m. Shurflo pump fitted with Pressure Relief Valve and TriggerJet Lance	\$1,076.00	B
BAM100-11.3PRV		\$1,309.00	B
BAM200-11.3PRV		\$1,574.00	B
BAM50-LID	Quad Pro Spot Sprayer 6.8 lpm 107 psi pump	\$998.00	B

OPTIONAL UPGRADES

ATVXP10-1-KIT	Single sided XP BoomJet with 1/2" ATV bracket (3M swath) Requires 6.8 lpm pump	\$201.00	I
ATVXP10-2-KIT	Double sided XP BoomJet with 1/2" ATV bracket (6M swath) Requires 11.3 lpm pump	\$306.00	I
BA200N-K	2M non-folding spray boom with ATV mounting kit	\$460.00	B
BA300N-K	3M folding boom with ATV mounting kit. Requires 11.3 lpm pump	\$1,322.00	B

EZI-SPOT ATV SPRAYERS

BA 100 & 200 LITRE EZI-SPOT 12-VOLT TRAYMOUNT SPRAYERS

BA s 100 and 200 litre Traymount EZI-Spot Sprayers have been designed for ATV/RTV vehicles. Fitted with upgraded spray gun, SHURflo pump and optional hose reel they are ideal for heavy duty applications.

STANDARD FEATURES:

- ✓ Shurflo 6.8 lpm 107 psi Smoothflo pump for spot spraying or 11.3 lpm pump and PRV
- ✓ Upgraded Braglia Spot 300
- ✓ Complete with wiring loom, fuse and pump mounted switch
- ✓ 15 metre EZI-Reel with spool lock
- ✓ Free standing polyethylene tank



BAM100-HR-100PSI



BAM200-HR-11.3PRV

OPTIONAL UPGRADES



3MTR GALVANISED FOLDING SPRAY BOOM. FITTED WITH TEEJET AIXR NOZZLES.

PRICING:

PART NO:	DESCRIPTION:	PUMP	TANK	\$ INC. GST	CODE
BAM100-HR-100PSI	100L or 200L EZI-Spot Sprayer, 6.8lpm, 107psi, Shurflo pump with 15 metre hose reel	6.8L	100 L	\$1,321.00	B
BAM200-HR100PSI	200L or 200L EZI-Spot Sprayer, 11.3lpm, 45psi, Shurflo pump with Pressure Adjusting Valve and 1/2 BSP accessories, ball valve, 15mtr hose reel	6.8L	200 L	\$1,614.00	B
BAM100-HR-11.3PRV	100L or 200L EZI-Spot Sprayer, 11.3 lpm, 45 psi, Shurflo pump with Pressure Adjusting Valve and 1/2 BSP accessories, ball valve, 15mtr hose reel	11.3L	100 L	\$1,679.00	B
BAM200-HR-11.3PRV	200L EZI-Spot Sprayer, 20 lpm, 45 psi, Shurflo pump with Pressure Adjusting Valve and 1/2 BSP accessories, ball valve, 15mtr hose reel	11.3L	200 L	\$1,920.00	B
BAM200-HR-20PRV	200L EZI-Spot Sprayer, 20 lpm, 45 psi, Shurflo pump with Pressure Adjusting Valve and 1/2 BSP accessories, ball valve, 15mtr hose reel	20L	200 L	\$2,258.00	B

OPTIONAL UPGRADES

BA2XP	XP BoomJet sprayer with universal mounting kit (6 metre swath). Requires 11.3lpm pump	\$403.00	I
BA300N-K	3M folding boom with ATV mounting kit. Requires 11.3 lpm pump	\$1,322.00	B

XP APPLICATION RATES & PRICING:

PART NO:	DESCRIPTION:	SPRAY WIDTH	LPM @2BAR	L/HA @ 2BAR			\$ INC. GST	CODE
				6KPH	8KPH	12KPH		
ATVXP10-1-KIT	XP Kit, Single Side	3.0	3.23	108	80	50	\$201.00	I
ATVXP10-2-KIT	XP Kit, Double Side	6.0	6.46	108	80	54	\$306.00	I
BA2XP	XP Kit, Double Side	6.0	6.46	108	80	54	\$403.00	I



TEEJET XP BOOMJET BOOMLESS NOZZLE KIT. SPRAYS UP TO 6 METRE SWATH.

200 LITRE TRAILED SPRAYERS



EZI-SPOT 12 VOLT TRAILED SPRAYERS

These 200 litre trailer sprayers are perfect for spot spraying around the farm, or multi-tasking your ATV spray trailer with the optional 3 metre folding boom or XP BoomJet Boomless Nozzle Kit. Ideal for tidying up weeds around sheds, silos, fencelines and firebreaks.

STANDARD FEATURES:

- ✓ Wide axle with turf tyres and rims, keeping centre of gravity low for stability
- ✓ 15 metre EZI-Reel
- ✓ SHURFLO 12 volt pump
- ✓ Heavy duty RHS galvanised chassis with mud guards
- ✓ 50mm tow hitch
- ✓ Optional BoomJet Kit or Spray Boom

EZI-SPOT & EZI-BOOMJET PETROL POWERED TRAILED SPRAYERS

These 200 litre trailer sprayers are ideally suited for towing with ATV/RTV. Perfect for small spot spraying, fenceline spraying and small liquid fertiliser/pasture renovation jobs on your lifestyle block.

STANDARD FEATURES:

- ✓ High Quality Bertolini Pump
- ✓ GX Series Honda engine
- ✓ Hose Reels up to 30M
- ✓ XP BoomJet options available



MODEL OPTIONS



BA 3 METRE GALVANISED FOLDING SPRAY BOOM. FITTED WITH TEEJET AIXR NOZZLES.



TEEJET XP BOOMJET BOOMLESS NOZZLE KIT. SPRAYS UP TO A 6 METRE SWATH.

200 LITRE TRAILED RANGE PRICING:

PART NUMBER:	DESCRIPTION:	PUMP	BOOM	\$ INC. GST	CODE
12 VOLT:					
BAT200-12V-100PSI	200 Litre EZI-Spot Sprayer 6.8lpm, 107psi, Shurflo pump with 15M hose reel and Spot 300 spray gun	6.8 lpm	N/A	\$3,685.00	B
BAT200-12V-11.3		11.3 lpm	N/A	\$3,884.00	B
BAT200-12V-2XP	200 Litre spray trailer with 11.3l.p.m. 45psi, Shurflo pump and Pressure Regulating Valve with 15M	11.3 lpm	XP BoomJet	\$4,364.00	B
BAT200-12V-11.3-3M	EZI-Reel and Spot 300 gun	11.3 lpm	3 Metre	\$4,904.00	B
BAT200-12V-11.3-PB		11.3 lpm	PROBAR	\$4,845.00	B
EZI-SPOT TRAILED SPRAYER:					
BAT200-2030SP	200 Litre Econo Pack, Honda GX160, Poly 30 lpm 20Bar (290psi) pump, 30M EZI Reel & Spot 300 spray gun	30 lpm	N/A	\$6,009.00	B

TRAILER SPRAYERS

TRAILED SPRAYERS



TSX400-330

TSX400-12V

The TSX400-12V is designed for lower pressure spot spraying jobs, a great all-rounder perfect for spraying around the sheds, tracks and fence lines. Supplied standard with BA's Spot 300 series spray gun and 30 metre Ezi-Reel.



MODEL OPTIONS



PROTECTION BAR FOR PUMP & MOTOR NOW FITTED ON ENGINE DRIVE MODEL



3, 4.5 AND 6 METRE SPRAY BOOMS



SMART-FIT XP BOOMJET



SMART-FIT ELECTRIC ON/OFF KIT

TSX400-2030

The TSX400-2030SP is designed for lower pressure spraying jobs, perfect for spraying around the sheds, tracks and fence lines. Supplied standard with BA's Spot 300 series spray gun and 30 metre Ezi-Reel hose reel. Add an optional Smart-Fit XP BoomJet or Smart-Fit Boom for thistle spraying. The POLY pump is ideal for liquid fertilisers.



TSX400-330

The TSX400-330SP is designed for larger farmers who need a high pressure gun spraying unit for large brush weeds. Supplied standard with BA's Spot 300 series spray gun and 50 metre Maxi-Reel which can easily be upgraded to 100 metres. Add an optional Smart-Fit XP BoomJet or Smart-Fit Boom for thistle spraying.



TSX400-330-RR100

The TSX400-330-RR100 is designed for farmers who want the convenience of a 12 volt retractable hose reel. Ideal for those serious spray jobs in undulating country.



TRAILER SPRAYERS



Pictured with optional pump protection bar

TSX400-330

TSX 400 LITRE TRAILED SPRAYERS

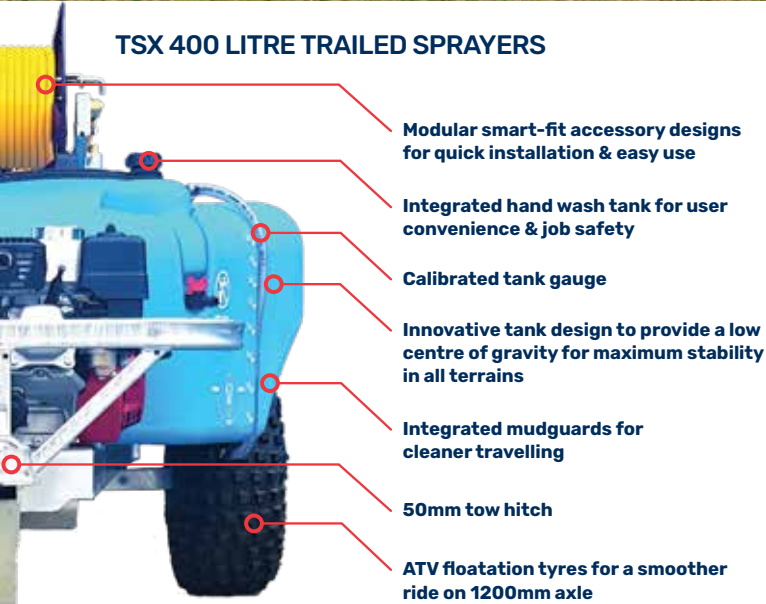

- Modular smart-fit accessory designs for quick installation & easy use
- Integrated hand wash tank for user convenience & job safety
- Calibrated tank gauge
- Innovative tank design to provide a low centre of gravity for maximum stability in all terrains
- Integrated mudguards for cleaner travelling
- 50mm tow hitch
- ATV floatation tyres for a smoother ride on 1200mm axle

Shown with optional crash bar

Dimensions: L=2600mm, W=1200mm, H=800mm, 112kg



TSX400-2030



TSX400-330-RR100

400 LITRE TRAILED RANGE PRICING:

PART NUMBER:	DESCRIPTION:	\$INC. GST	CODE
TSX TRAILED SPRAYER:			
TSX400-12V-20.1	12 Volt - SHURflo 20LPM 60psi Pump, 30M EZI Reel, Spot 300 spray gun	\$5,842.00	B
TSX400-2030	Spray Pack - POLY 30lpm 20Bar (290psi) pump, Honda GX160 Engine, 30M EZI Reel & Spot 300 spray gun	\$7,185.00	B
TSX400-330	Spray Pack - POLY 40lpm 40Bar (580psi)pump, Honda GX160 Engine, 50M MAXI Reel & Spot 300 spray gun	\$8,597.00	B
TSX400-330-RR100	Spray Pack - POLY 40lpm, 40Bar (580psi)pump, Honda GX160, QUIKSPRAY 100M 12 Volt Remote Retractable Reel & Spot 300spray gun	\$13,009.00	B

FACTORY FITTED OPTIONS:

	PART NO.	(INC. GST)
XP10 BoomJet Kit - Suits TSX 12 Volt	TSX-XP10	\$480.00
3 Metre Spray Boom	BA300N	\$1,150.00
4.5 Metre Spray Boom	BA400N	\$1,428.00
6 Metre Spray Boom	BA600N-P	\$1,832.00
3 Metre Probar	BA-PROBAR300	\$961.00
Single Electric On/Off Solenoid (XP & Booms)	TSXSOLKIT	\$479.00
Double Electric On/Off Solenoids (XP)	BA2XP-CHEMSAVER- KIT	\$1,020.00

650 LITRE TRAILED SPRAYERS



BA MAXI PETROL POWERED TRAILED SPRAYERS

BA MAXI trailed sprayers are designed for large brush weed application. Fitted with a Bertolini 580 psi, 40 lpm, Honda petrol engine, heavy duty hose reel with quality AG-spray hose and spray pistol. Optional second hose reel and spray booms available.

STANDARD FEATURES:

- ✓ Galvanised steel chassis
- ✓ Mudguards
- ✓ Polyethylene tank
- ✓ Tow hitch
- ✓ Bertolini diaphragm pump
- ✓ Bertolini control unit
- ✓ Honda engine
- ✓ Bertolini MAXI hose reel



BAT650-430SP

BA650 LITRE REMOTE RETRACTABLE HOSE REEL TRAILED SPRAYER

STANDARD FEATURES:

- ✓ Turf Tyres and Rims with Mud Guards
- ✓ Heavy Duty Galvanised Chassis
- ✓ 50mm Tow Hitch
- ✓ 650L Polyethylene Tank, UV Rated
- ✓ Bertolini PA-Series Three Diaphragm Pump
- ✓ Honda OHV Motor 5.5HP
- ✓ Quik Spray 100 Metre 12V Remote Controlled Retractable Hose Reel and Gun



SPRING AXLE WITH 13 INCH WHEELS

TRAILER SPRAYER PRICING:

PART NUMBER: DESCRIPTION: \$ INC. GST CODE

BA MAXI TRAILED SPRAY PACKS – PETROL POWERED:

BAT650-330-SP 650L trailer complete with 5.5 Honda, Bertolini PA330 pump 34 lpm 580 psi and two tap control, heavy duty hose reel, 50 metre hose and spray gun \$9,944.00 B

BA EZI SPRAY PACKS:

BAT650-2030-SP 200 litre PRO Pack, Bertolini Poly 2030 pump 30 lpm 290 psi, 30 metre EZI Reel with Spot 300 \$8,372.00 B

BAT650-2030-2XP 650L trailer complete with 5.5 Honda, Bertolini Poly 2030 pump 30 lpm 290 psi, Karin two tap control, 30 metre Ezi Reel hose reel and spray gun with XP Boom Jet Kit boom \$8,870.00 B

BAT650-2030-4.5 650L trailer complete with 5.5 Honda, Bertolini Poly 2030 pump 34 lpm 290 psi, Karin two tap control, 30 metre Ezi Reel hose and spray gun with 4.5 metre spray boom fitted \$9,709.00 B

REMOTE RETRACTABLE REEL TRAILED SPRAYER:

BAT650-330-RR100 650L trailer complete with 5.5 Honda, Bertolini PA330 pump 34 lpm 580 psi and two tap control, QUIKSPRAY 100M 12 Volt Remote Retractable Reel & Spot 300 spray gun \$16,614.00 B

FACTORY FITTED OPTIONS:

TSXSOLKIT	Single Electric On/Off Solenoid (XP & Booms)	\$479.00	B
BAT-TANDEM-KIT	Tandem Axle Kit with mudguard	\$3,400.00	B
SA-SPK-BAT650	Spring Axle, 13 inch LT Tyre	\$2,116.00	B



TANDEM AXLE KIT WITH MUDGUARD

THE CHIEF SERIES TRAILED SPRAYERS



BAT1600-2073-12H

BA 1150 & 1600 LITRE X FOLD TRAILER SPRAYERS

BA's Chief Series trailed sprayers can be towed behind the farm ute or tractor. These multi-purpose units can be customised for any spraying situation e.g. farms, golf courses, parks and gardens.

STANDARD FEATURES:

- ✓ UV rated 1150 or 1600 litre tanks
- ✓ Heavy duty hot dipped galvanised chassis on flotation tyres
- ✓ Bertolini POLY2073 75 lpm, 15 Bar PTO pump (optional Honda Engine drive)
- ✓ 3 section manual valves with 12-Volt Master on/off switch
- ✓ 10 or 12 metre manual or K-Series semi-hydraulic cross-fold boom option
- ✓ 70 Fresh Water Flush Tank
- ✓ Fitted with TeeJet AIXR nozzles

FACTORY FITTED OPTIONS:

- ✓ Hydraulic boom lift
- ✓ Walk through platform
- ✓ GPS/Auto rate controllers
- ✓ Dual Air Bag Boom Suspension



BAT1600-2073-12M



PART NUMBER:	DESCRIPTION:	\$ INC. GST	CODE
BA 1150 & 1600 LITRE MANUAL FOLD SPRAYER			
BAT11-2073-10M-AN3BE	1150 litre, 10 metre Manual Boom	\$27,009.00	C
BAT11-2073-12M-AN3BE	1150 litre, 12 metre Manual Boom	\$27,349.00	C
BAT16-2073-10M-AN3BE	1600 litre, 10 metre Manual Boom	\$28,826.00	C
BAT16-2073-12M-AN3BE	1600 litre, 12 metre Manual Boom	\$29,164.00	C
BAT20-2073-10M-AN3BE	2000 litre, 10 metre Manual Boom	\$30,638.00	C
BAT20-2073-12M-AN3BE	2000 litre, 12 metre Manual Boom	\$30,978.00	C
BA 1150 & 1600 LITRE K-SERIES SEMI-HYDRAULIC FOLD SPRAYER			
BAT11-2073-10H-AN3BE	1150 litre, 10.5 metre K-Series Boom	\$34,948.00	C
BAT11-2073-12H-AN3BE	1150 litre, 12 metre K-Series Boom	\$35,628.00	C
BAT16-2073-10H-AN3BE	1600 litre, 10.5 metre K-Series Boom	\$36,763.00	C
BAT16-2073-12H-AN3BE	1600 litre, 12 metre K-Series Boom	\$37,442.00	C
BAT20-2136-10H-AN3BE	2000 litre, 10.5 metre K-Series Boom	\$38,576.00	C
BAT20-2136-12H-AN3BE	2000 litre, 12 metre K-Series Boom	\$39,256.00	C

FACTORY FITTED UPGRADES (ADD BELOW OPTIONS TO SPRAYER PRICE):

HONDA UPGRADE	Upgrade to GX Series Honda engine to drive pump	\$2,006.00	C
25.9701.97.3-K	12 volt master on/off bypass valve with in-cab switch	\$936.00	C
25.8133.97.K-F	Bertolini 12 volt 3 section motorised valve set with in-cab switch box	\$2,519.00	C

SEE PAGE 21 FOR MORE OPTIONS

DM SERIES SPRAYERS

TRAYMOUNT SPRAYERS



OPTIONAL UPGRADES

SMART-FIT XP BOOMJET BOOMLESS NOZZLE KIT. SPRAYS UP TO 6 METRE SWATH!



DM200 & DM300 DECKMOUNT SPRAYERS

BA's DM Series sprayers have been specifically designed for UTVs. The functional design ensure the sprayer is user-friendly and packed full of demanding features.

STANDARD FEATURES:

- ✓ The DM200 and DM300 litre tanks offer excellent weight distribution and a sump for total evacuation of tank contents
- ✓ RHS Hot Dipped Galvanised wrap around frame with integrated tie-down points
- ✓ BA's SMART-FIT accessories allow booms and boomjets to be fitted with the tailgate closed
- ✓ Optional:
 - Honda driven Bertolini POLY2030 30 lpm pump or
 - PA330 34 lpm high pressure pump or
 - 20 lpm SHURflo 12-volt pump
- ✓ BA 30 metre EZI-Reel or 50 metre Maxi Reel
- ✓ FITS ALL POPULAR UTV BRANDS with the TAIL GATE CLOSED –John Deere, Honda, Polaris, Kubota, Kioti etc. (Check manufacturers load limitations)



SMART-FIT 3, 4.5 OR 6 METRE FOLDING SPRAY BOOM. FITTED WITH TEEJET AIXR NOZZLES

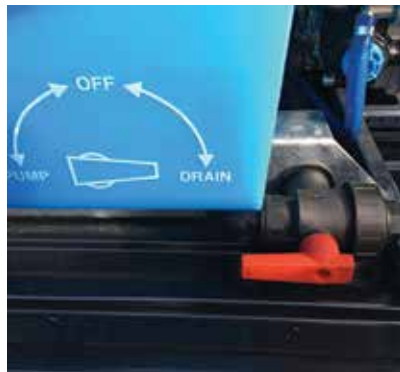

3-WAY DRAIN TAP: PUMP, OFF AND DRAIN

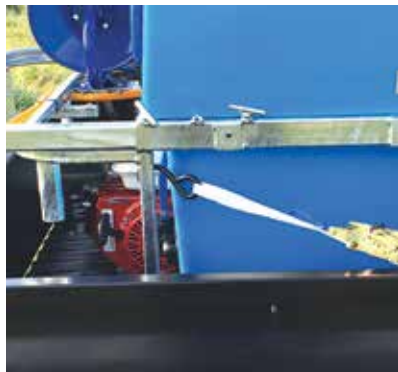

COMPACT WRAP AROUND HEAVY FRAME WITH INTERGRATED TIE-DOWN POINTS

SMART-FIT IN-CAB ELECTRIC ON/OFF KIT



100 METRE REMOTE RETRACTABLE HOSE REEL



EASY TO READ TANK LEVEL SIGHT TUBE



OPTIONAL SMART-FIT BOOMS, ALLOWING TAILGATE TO REMAIN CLOSED



DM SERIES SPRAYERS

DM 12 VOLT SERIES

- ✓ SHURflo 12 volt 20 lpm, 4 BAR (60 psi) pump with pressure control valve
- ✓ 30 metre EZI-Reel
- ✓ BA Spot 300 with swivel



Shown fitted with XP BoomJet



DM 2030 SERIES

- ✓ Honda driven POLY2030 30 lpm, 20 BAR (290 psi) diaphragm pump
- ✓ 30 metre EZI-Reel
- ✓ BA Spot 300 with swivel



Shown fitted with 4.5 Metre Boom



DM 330 SERIES

- ✓ Honda driven PA330 34 lpm, 40 BAR (580 psi) diaphragm pump
- ✓ 50 metre MAXI-Reel
- ✓ BA Spot 300 with swivel



DM REFLEX-100 SERIES

- ✓ Honda driven PA330 34 lpm, 40 BAR (580 psi) diaphragm pump
- ✓ 100 Metre Remote Controlled Retractable Hose Reel Quik Spray Hose Reel
- ✓ BA Spot 300 with swivel



PRICING:

PART NO:

DESCRIPTION:

TANK

\$ INC. GST

CODE

DM200-12V	200 or 300L deckmount sprayer, SHURflo 20lpm, 4 BAR 12 volt pump, pressure regulating valve, 30M EZI-REEL with K Pistol	200 Litre	\$3,902	B
DM300-12V		300 Litre	\$4,029	
DM200-2030	200 or 300 L deckmount sprayer, Honda GX160 engine, Bertolini POLY2030 30lpm, 20 BAR (280psi) pump, Karin two tap pressure regulator, 30M EZI-REEL with K Pistol	200 Litre	\$5,416	B
DM300-2030		300 Litre	\$5,550	
DM200-330	200 or 300L deckmount sprayer, Honda GX160 engine, Bertolini PA330 34lpm, 40 BAR (580psi) pump, Karin two tap pressure regulator, 50M MAXI-REEL with K Pistol	200 Litre	\$6,430	B
DM300-330		300 Litre	\$6,564	
DM200-330-RR100	200 or 300L deckmount sprayer, Honda GX160 engine, Bertolini PA330 34lpm, 40 BAR (580psi) pump, Karin two tap pressure regulator, 100M REFLEX-100 Remote Retractable Reel	200 Litre	\$11,756	B
DM300-330-RR100		300 Litre	\$11,895	

OPTIONAL UPGRADES

PART NO:

DESCRIPTION:

\$ INC. GST

CODE

DMXP10.2	XP10 BoomJet with DM mounting bracket		\$550.00	B
DMXP20.2	XP20 BoomJet with DM mounting bracket		\$550.00	B
DM-SOL-KIT	Solenoid Shut-off Kit with Switch Box and Loom		\$479.00	B
BA2XP-CHEMSAVER-KIT	Double Electric On/Off Solenoid XP		\$1,020.00	B
DMBM-BA300N	3 metre Boom with Mounting Kit		\$1,612.00	B
DMBM-BA400N	4.5 metre Boom with Mounting Kit		\$1,863.00	B
DMBM-BA600N-P	6 metre Boom with Mounting Kit		\$2,280.00	B
DMBM-PROBAR	3 metre Spray Bar		\$1,412.00	B

DIMENSIONS

MODEL	TANK	L	W	H	DRYWEIGHT
DM200-12V	200L	895mm	1000mm	682mm	70kg
DM300-12V	300L	895mm	1000mm	842mm	75kg
DM200-2030	200L	925mm	1000mm	682mm	91kg
DM300-2030	300L	925mm	1000mm	842mm	96kg
DM200-330	200L	925mm	1000mm	842mm	103kg
DM300-330	300L	925mm	1000mm	842mm	108kg
DM200-330-RR100	200L	1010mm	1000mm	1300mm	126kg
DM300-330-RR100	300L	1010mm	1000mm	1300mm	130kg



DECKMOUNT SPRAYERS

BA DECKMOUNT SPRAYERS

BA has designed a range of IN-LINE Traymount Sprayers to suit flat deck trays and the T Series Traymount Sprayer to suit wellside utilities. These are ideally suited to the farmer who needs to eliminate large brush weeds and doesn't want to tie up a tractor. Standard units are designed for gun spraying. Optional spray booms are available, or a custom design and build. BA Deckmount Sprayers are available in two models. The EZI-Deckmounts are an economic option ideal for the farmer and block owner. The MAXI-Deckmounts have been designed to contractor standards.

EZI- DECKMOUNT SPRAYERS

STANDARD FEATURES:

- ✓ Bertolini POLY Pump
- ✓ 30 mtr EZI-Reel
- ✓ GX Series Honda Motor



MAXI- DECKMOUNT SPRAYERS

STANDARD FEATURES:

- ✓ Bertolini PA Series Pump
- ✓ 50 mtr MAXI-Reel
- ✓ GX Series Honda Motor



BA 650 LITRE DECKMOUNT WITH QUIKSPRAY REMOTE RETRACTABLE HOSE REEL

BAs 650 litre T Series Deckmount Sprayers are available with the reliable QuikSpray QR100 12 volt remote retractable reel with 100 metres of hose, GX Series HONDA driven PA series Bertolini diaphragm pump and Spot300 Spray Gun.



BA 650 LITRE DECKMOUNT WITH TWIN REMOTE RETRACTABLE REELS

BAs 650 litre Deckmount Sprayer comes with the two reliable QuikSpray 12 volt remote retractable reels, each with 100 metres of hose, a GX Series HONDA driven PA series Bertolini diaphragm pump and two Spot300 Spray Guns.



BARE TANK & FRAMES:

PART NUMBER:	DESCRIPTION:	\$ INC GST	CODE	DIMENSIONS (CM)		
				L	W	H
BAD003	400L Deckmount Tank & Frame	\$2,914.00	B	165	62	95
BAD003-T	400L T Series Deckmount Tank & Frame	\$3,263.00	B	119	113	95
BAD001	650L Deckmount Tank & Frame	\$3,743.00	B	189	79	109
BAD001-T	650L T Series Deckmount Tank & Frame	\$3,618.00	B	137	130	107
BAD005-MU	1150L Utemount Tank & Frame	\$10,880.00	B	215	175	100
BAD007-MU	1600L Truckmount Tank & Frame	POA	B	215	175	125

MAXI-DECKMOUNT SPRAYERS:

BAD003-330	400 litre MAXI Deckmount Spray Pack, 34 l.p.m. 40Bar pump, 50 metre MAXI Reel & Spot 300 spray gun	\$7,500.00	B
BAD003-T-330	400 litre T Series MAXI Deckmount Spray Pack, 34 l.p.m. 40Bar pump, 50 metre MAXI Reel & Spot 300 spray gun	\$7,836.00	B
BAD001-430	650 litre MAXI Deckmount Spray Pack, 40 l.p.m. 40Bar pump, 50 metre MAXI Reel & Spot 300 spray gun	\$8,500.00	B
BAD001-T-430	650 litre T Series MAXI Deckmount Spray Pack, 40 l.p.m. 40Bar pump, 50 metre MAXI Reel & Spot 300 spray gun	\$8,600.00	B

BA DECKMOUNT WITH 12 VOLT 100 METRE REMOTE RETRACTABLE HOSE REEL:

BAD001-430ES-QR100X1	650 litre T Series Deckmount with PA330 34 l.p.m. 40Bar pump with 100 metre QuikSpray QR100 remote retractable hose reel & Spot300 spray gun	\$19,723.00	B
BAD001-430ES-QR100X2	650 litre Deckmount with PA330 34 lpm 40Bar pump with two 100 metre QuikSpray QR100 remote retractable hose reels and Spot300 spray guns	\$24,673.00	B

TRAYMOUNT BOOM SPRAYERS

BA 650 & 1150 LITRE UTE MOUNT BOOM SPRAYERS

650 or 1150 litre tanks and the heavy duty galvanised 8, 10 and 12 metre manual cross fold booms make moving from job to job quick and efficient. Combined with the Honda driven Bertolini Poly diaphragm pump and convenient electric incab control makes the unit ideal for city councils, contractors and farmers with multiple holdings.

STANDARD FEATURES:

- ✓ 650 or 1150 litre UV Rated polyethylene tank
- ✓ Hot dipped galvanised frame
- ✓ 3 section RD manual multicontrol valves
- ✓ 6, 10 or 12 metre manual X fold boom options
- ✓ 75 lpm Bertolini POLY2073 pump
- ✓ GX Series Honda engine

OPTIONAL UPGRADES:

- ✓ 30 metre EZI-Reel with Spot 300
- ✓ 3 section electrics or TeeJet 844E Auto Rate Controller
- ✓ Foam Marker or TeeJet Matrix GPS Guidance



THE CONTRACTOR 1150 & 1600 LITRE FULL HYDRAULIC UTE/TRUCK SPRAYER

BA's custom-built ute and truck sprayers are designed to suit the contractor or farmer who has long distances between spray jobs. Available in 1150 or 1600 litre, adjustable boom mounts to suit different vehicle tray lengths and a range of Bertolini pumps, spray booms and accessories.

STANDARD FEATURES:

- ✓ 1150 or 1600 litre UV Rated polyethylene tank
- ✓ Hot dipped galvanised frame
- ✓ Bertolini RD 3 Section electric control with incabswitch box
- ✓ 12 or 15 metre full hydraulic Mono-Glide boom
- ✓ 75 lpm Bertolini POLY2073 pump
- ✓ GX Series Honda engine - Recoil Start

OPTIONAL UPGRADES:

- ✓ 30 metre EZI-Reel with Spot 300
- ✓ 3 section electrics or TeeJet 844E Auto Rate Controller
- ✓ Foam Marker or TeeJet Matrix GPS Guidance
- ✓ Flush Tank
- ✓ Electric Start Honda



BA CUSTOM-BUILT SPRAY TRUCKS

BA are specialists in custom built spray trucks. We build spraying solutions to suit you, utilising the latest technology to ensure outstanding performance in the field. **Contact us now to discuss your requirements.**



TRAYMOUNT BOOM SPRAYER PRICING

PART NUMBER:	DESCRIPTION:	\$ INC. GST	CODE
650 LITRE DECKMOUNT WITH MANUAL CROSS FOLD BOOM			
BAD001-2073-6M	650 litre Ute Back Sprayer with 6 metre Manual Boom	\$16,210.00	B
BAD001-2073-10M	650 litre Ute Back Sprayer with 10 metre Manual Boom	\$16,986.00	B
BAD001-2073-12M	650 litre Ute Back Sprayer with 12 metre Manual Boom	\$17,350.00	B
1150 LITRE DECKMOUNT WITH MANUAL CROSS FOLD BOOM			
BAD005-2073-10M	1150 litre Ute Back Sprayer with 10 metre Manual Boom	\$24,520.00	B
BAD005-2073-12M	1150 litre Ute Back Sprayer with 12 metre Manual Boom	\$24,940.00	B
MONO GLIDE FULL HYDRAULIC BOOM (INCLUDING 12 VOLT HYDRAULIC PACK)			
BAD005-2073-12H	1150L Ute Back Sprayer with 12M Mono Glide full hydraulic fold, lift & tilt boom. (As pictured)	FROM \$56,254.00	B
BAD007-2136-15H	1600L Truck Back Sprayer with 12M Mono Glide full hydraulic fold, lift & tilt boom	\$POA	B

PEDESTRIAN & TROLLEY SPRAYERS

GREENS AND TURF PEDESTRIAN SPRAYER

The BA Greens Keeper has been purpose built for spraying sensitive turf areas such as golf and bowling greens. Fitted standard with smooth tread pneumatic tyres to minimise impact on the turf surface, TeeJet air induction nozzles to reduce drift and the optional Spot-On Foam Marker Kit the Greens Keeper will Keep Your Spray on Course!

STANDARD FEATURES:

- ✓ 75 litre Polyethylene tank
- ✓ Shurflo 12 volt pump
- ✓ Pneumatic wheels, smooth tyres
- ✓ Pressure regulator complete with pressure gauge
- ✓ Powder coated frame
- ✓ Handle bar control panel
- ✓ 12-volt battery and charger
- ✓ 1.5 or 2 metre boom complete with non-drip nozzles
- ✓ Digital Speedometer



GK75-2M



GK75 WITH 2 MTR BOOM



GK75 WITH 1.5 MTR BOOM & OPTIONAL FOAM MARKER

GREENS KEEPER SPRAYER PRICING:

PART NUMBER:	DESCRIPTION:	\$ INC. GST	CODE
GK-75	75 litre Greens Keeper with 1.5 metre boom	\$4,404.00	B
GK-75-F	75 litre Greens Keeper with 1.5 metre boom and foam marker	\$5,669.00	B
GK-75-2M	75 litre Greens Keeper with 2 metre boom	\$4,728.00	B
GK-75-2M-F	75 litre Greens Keeper with 2 metre boom and foam marker	\$5,994.00	B
GK-SGK	GK Spray Gun Kit, comes with 2 metres of hose, quick connect and Spot 300 gun	\$367.00	B

BA 200 LITRE NURSERY AND GREENHOUSE SPRAYER

Using a knapsack sprayer – not anymore! Update to one of BAs popular wheelbarrow sprayers, 200 litre tank capacity, available in 12 volt or 240 volt electric and petrol powered.

STANDARD FEATURES:

- ✓ 200L UV rated polyethylene tank
- ✓ Heavy duty steel frame, galvanised or powder coated
- ✓ Large pneumatic wheels
- ✓ Swivel front axle & pull handle (200L)
- ✓ Optional 12 volt, 240 volt or petrol driven pump



WB200-PA330E

NURSERY & GREENHOUSE WHEELBARROW SPRAYER PRICING:

PART NUMBER:	DESCRIPTION:	\$ INC. GST	CODE
WB200-2030E	200L trolley sprayer with Bertolini POLY2030 pump, 30 lpm 290 psi fitted with a 240 volt electric motor. Hose reel with 50 metre hose and gun.	\$7,937.00	B
WB200-PA330E	200L trolley sprayer with Bertolini PA330 pump, 34 lpm 600 psi fitted with a single phase electric motor. Hose reel with 50 metre hose and gun.	\$8,403.00	B
WB200-PA330	200L trolley sprayer with Bertolini PA330 pump, 34 lpm 600 psi fitted with a 5.5 h.p. Honda petrol engine. Hose reel with 50 metre hose and gun.	\$8,914.00	B

FRONT MOUNT TANKS

FM1100 AND FM1500 FRONT MOUNT TANKS

Increase your sprayer's capacity by adding a FM1100 or FM1500 litre front tank.

STANDARD FEATURES:

- ✓ Heavy duty galvanised frame
- ✓ Front bumper bar with work light mounts
- ✓ 1100 or 1500 litre models
- ✓ 100 litre flush tank
- ✓ 10 litre hand wash tank
- ✓ Hypro and Bertolini hydraulic drive pump mounts
- ✓ Rear support bar for spray control valve bank
- ✓ Suction filter and 3-Way Valve to select between Main & Flush Tanks

OPTIONAL UPGRADES:

- ✓ Hydraulic driven Bertolini or Hypro Pump
- ✓ Front linkage adaptor brackets



FRONT MOUNT TANKS



BAFM1100 - 1100L FRONT MOUNT SPRAY TANK



FRAME DESIGNED FOR MAXIMUM CROP CLEARANCE



LOW PROFILE FOR DRIVER VISIBILITY



OPTIONAL ADAPTOR FRONT MOUNT 3 POINT LINKAGE

CARRY MORE WATER & COVER MORE ACRES WITH BA FRONT MOUNT TANKS!

FM1100 AND FM1500 FRONT MOUNT TANKS:

PART NUMBER:	DESCRIPTION:	\$ INC. GST	CODE
BAFM1100-F	FM1100 litre front mount tank and frame with suction filter	\$10,620.00	B
BAFM1500-F	FM1500 litre front mount tank and frame with suction filter	\$11,365.00	B

OPTIONAL UPGRADES FOR FRONT MOUNT TANKS:

BAFM-3PL	CAT 2/3 3 point linkage brackets to suit front linkage	\$1,144.00	B
BAFM-2073	Bertolini hydraulic drive POLY2073 75 lpm 15Bar Diaphragm Pump*	\$5,649.00	B
BAFM-HYPRO	Hypro hydraulic drive Cast 9303C-HM4C Pump*Hydraulic hose not supplied in kit	\$4,310.00	B

3PTL TANK & PUMP COMBINATION SPRAY PACKS

BA TANK AND PUMP UNITS

BA tank and pump units are available in 400, 650, 800, 1000 and 1300 litre with a range of Bertolini pumps from 25-300 lpm at pressures up to 750 psi. Choose either a manual, electric or auto-rate sprayer control.

STANDARD FEATURES:

- ✓ BA 3PTL tank
- ✓ Bertolini pressure regulator
- ✓ Factory tested
- ✓ Bertolini diaphragm pump
- ✓ Driveshaft
- ✓ Jet agitation
- ✓ Step (LS)
- ✓ Hand wash tank (BA004 & LS)
- ✓ Smart-Flush tank (BA004 & LS)
- ✓ Rota-Mix 30 Chemical Induction Hopper (LS)

BA SPRAY PACKS

BA Spray Packs are designed for large brush weed application. Fitted with a 580 psi pump ranging from 40-54 lpm, heavy duty hose reels with quality AG-spray hose and spray pistol. Optional second hose reel available. Available in 400, 650, 800 and 1000 litre.

STANDARD FEATURES:

- ✓ BA 3PTL tank and frame
- ✓ Bertolini pressure regulator
- ✓ Hose reel with lock
- ✓ Bertolini diaphragm pump
- ✓ Driveshaft
- ✓ Factory tested
- ✓ Hand wash tank (BA004)
- ✓ Smart-Flush tank (BA004)



800L TANK & PUMP UNIT



800L SPRAY PACK



400L SPRAY PACK



3 POINT LINKAGE SPRAYER WITH QUIKSPRAY REEL

BA TANK AND PUMP PRICING:

PART #:	DESCRIPTION:	TANK	\$ INC.	GST CODE
BA003-330	Tank and frame, PA330 pump, (30 lpm 580 psi), and Karin 2 tap control	400L	\$5,136.00	B
BA001-330		650L	\$5,700.00	B
BA003-530	Tank and frame, PA530 pump, (54 lpm 580 psi), and Sting 2 tap control	400L	\$5,918.00	B
BA001-530		650L	\$6,676.00	B
BA004-530		800L	\$9,660.00	B
BA003-2073	Tank and frame, POLY2073 pump, (75 lpm 220 psi), and 4 tap RD multi control	400L	\$6,622.00	B
BA001-2073		650L	\$7,192.00	B
BA004-2073		800L	\$10,162.00	B
BA005-2073		1000L	\$10,874.00	B
BA004-2136	Tank and frame, POLY2136 pump, (126 l.p.m. 220 p.s.i.), Bertolini 3 section electric control with pressure regulation & dump valve	800L	\$13,256.00	B
BA005-2136		1000L	\$14,064.00	B

BA SPRAY PACK PRICING:

BA003-430SP	400L tank, PA430 pump, (40 lpm 580 psi), and Karin 2 tap control, hose reel, 50M hose and spray gun	400L	\$6,548.99	B
BA001-430SP	650L tank, PA430 pump, (40 lpm 580 psi), and Karin 2 tap control, hose reel, 50M hose and spray gun	650L	\$7,116.00	B
BA001-530SP	650L tank, PA530 pump, (54 lpm 580 psi), and Sting 2 tap control, hose reel, 50M hose and spray gun	650L	\$8,029.00	B
BA003-430-QS100	400 Ltr 3pl with 100mtr Quikspray hose reel	400L	\$13,256.00	B
BA001-430-QS100	650 Ltr 3pl with 100mtr Quikspray hose reel	650L	\$13,396.00	B

3PTL BLOCKMATE SPRAYERS

BLOCKMATE 3PTL FARM PACK

BAs Blockmate range has been designed with economy in mind without compromising quality. Ideal for small blocks or tidying up around sheds and silos. The Blockmate is available either with BAs 6 metre fully folding boom or 2XP BoomJet Kit.

STANDARD FEATURES:

- ✓ 400 or 650 litre UV Rated polyethylene tank
- ✓ Bertolini PA330 34 lpm, 15Bar Pump
- ✓ 30 metre Stainless Steel Hose Reel
- ✓ BA K-Pistol
- ✓ Karin pressure control
- ✓ 6 metre galvanised folding boom or 8 metre 2XP BoomJet Kit
- ✓ Venturi Agitation

4XP BOOMJET BOOMLESS NOZZLE SPRAYER

STANDARD FEATURES:

- ✓ 650, 800 & 1000 litre models
- ✓ Hot dipped galvanised cat1/2 3pl frame
- ✓ PTO driven Bertolini poly2073 pump, 75 lpm,
- ✓ 220 psi maximum pressure
- ✓ 4XP boomjet kit plumbed in 3 sections
- ✓ Ultra coarse droplets for maximum drift control



OPTIONAL UPGRADES

SOLENOID KIT



SINGLE SIDED FOAM MARKER



BLOCKMATE LINKAGE SPRAYER PRICING:

PART NUMBER:	DESCRIPTION:	TANK	BOOM	\$ INC. GST	CODE
BLOCKMATE LINKAGE SPRAYERS:					
BA003-330-BP6	400 litre 3PL, PA330 (34 lpm 218 psi) pump, Karin controller with 30 metre Stainless Steel Reel, K-Pistol and 6 metre Folding Boom	400 litres	6MTR	\$7,752.00	B
BA003-330-BP8	400 litre 3PL, PA330 (34 lpm 218 psi) pump, Karin controller with 30 metre Stainless Steel, K-Pistol and 8 mtr manual fold boom	400 litres	8MTR	\$8,997.00	B
BA001-330-BP6	650 litre 3PL, PA330 (34 lpm 218 psi) pump, Karin controller with 30 metre Stainless Steel, K-Pistol and 6 metre Folding Boom	650 litres	6MTR	\$8,623.00	B
BA001-330-BP8	650 litre 3PL, PA330 (34 lpm 218 psi) pump, Karin controller with 30 metre Stainless Steel, K-Pistol and 8 mtr manual fold boom	650 litres	8MTR	\$9,868.00	B
BA001-2073-4XP	650, 800 or 1000ltr, POLY2073 (75 lpm 218 psi) pump with 4XP Boomjet Boom.	650 litres	12MTR	\$7,998.00	B
BA004-2073-4XP		800 litres	12MTR	\$11,254.00	
BA005-2073-4XP		1000 litres	12MTR	\$11,934.00	

FACTORY UPGRADES:

DM-SOL-KIT	Single electric on/off solenoid	\$479.00	B
GD430-GLO-P-L	TeeJet Matrix 430 GPS Guidance Lightbar	\$4,681.00	G
BA5200052-F-1	Single sidefoam marker, factory fitted	\$3,289.00	B

3PTL PASTURE PACK WITH MANUAL OR HYDRAULIC FOLD BOOM



SHOWN: BA005-2073PP-12M - 1000L TANK WITH MANUAL FOLDING BOOM



BA001-2073PP-12M



BA004-2073-8C - HYD FOLD

3PTL PASTURE PACKS

BA pasture packs are ideal for farmers doing pasture renovation. Available in 650, 800 and 1000 litre versions. Fitted with a Bertolini medium pressure POLY pump, proportional flow manual control and robust Econo series spray boom. Optional electric control, auto rate control, foam marker, GPS guidance and fresh water flush/rinse tanks available. 1000 litre and 800 litre are standard with hand wash and flush tanks.

STANDARD FEATURES:

- ✓ BA 3PTL tank
- ✓ Bertolini Multi RD control
- ✓ Factory tested
- ✓ Fresh water tank (BA004 & 5)
- ✓ Bertolini POLY diaphragm pump
- ✓ Step (BA004 & BA005)
- ✓ PTO shaft
- ✓ Venturi agitation
- ✓ Flush tank (BA004 & 5)

BA 800 & 1000 LITRE 8, 10.5 & 12 METRE HYDRAULIC FOLD PASTURE PACK

BA 8 metre C Series hydraulic fold boom or 10.5 & 12 mtr K-Series Semi Hydraulic Booms.

STANDARD FEATURES:

- ✓ Heavy duty hot dipped galvanised boom
- ✓ Stainless steel boom tube
- ✓ Full nozzle protection
- ✓ Spring breakaway
- ✓ Fitted with TeeJet AI XR nozzles



BA005-2073-10H-E3

PASTURE PACK LINKAGE SPRAYERS WITH MANUAL BOOMS PRICING:

PART NUMBER:	DESCRIPTION:	TANK	BOOM	\$ INC. GST	CODE
BA001-2073PP-6M	650ltr 3PL, POLY2073 pump (75lpm, 220psi), manual multi-control 4 tap RD proportional flow control, optional 6, 8, 10 or 12 metre manual boom	650 litres	6MTR	\$9,279.00	B
BA001-2073PP-8M			8MTR	\$10,216.00	B
BA001-2073PP-10M			10MTR	\$10,927.00	B
BA001-2073PP-12M			12MTR	\$11,243.00	B
BA004-2073PP-8M	800ltr 3PL with 80ltr flush and hand wash tank, POLY2073 pump (75 lpm, 220 psi), manual multi-control 4 tap RD proportional flow control, optional 8, 10 or 12 metre manual boom	800 litres	8MTR	\$13,580.00	B
BA004-2073PP-10M			10MTR	\$14,213.00	B
BA004-2073PP-12M			12MTR	\$14,603.00	B
BA005-2073-10M	1000ltr 3PL with 70ltr flush and hand wash tank, POLY2073 pump (75lpm 220 psi) manual multi-control 4 tap RD proportional flow control, optional 10 or 12 metre manual boom	1000 litres	10MTR	\$15,000.00	B
BA005-2073-12M			12MTR	\$15,263.00	B

PASTURE PACK LINKAGE SPRAYERS WITH HYDRAULIC FOLD BOOM PRICING:

PART NUMBER:	DESCRIPTION:	TANK	BOOM	\$ INC. GST	CODE
BA004-2073-8C	800ltr 3PL with 80ltr flush and hand wash tank, POLY2073 pump (75 lpm, 220 psi), manual multi-control 4 tap RD proportional flow control, 8 metre C-Series hydraulic fold boom	800 litres	8MTR	\$19,136.00	B
BA005-2073-8C	1000ltr 3PL with 70ltr flush and hand wash tank, POLY2073 pump (75 lpm, 220 psi), manual multi-control 4 tap RD proportional flow control, 8 metre C-Series hydraulic fold boom	1000 litres	8MTR	\$20,107.00	B

SPRAYER FACTORY FITTED OPTIONS

3PTL PASTURE PACKS FACTORY FITTED UPGRADES

BA have a range of factory fitted upgrades to allow you to customise your sprayer to suit your specific needs. Whether you need GPS guidance, mapping, proof of placement, additional hose reels or in-cab controls, BA have a solution.

FACTORY FITTED UPGRADES (ADD BELOW OPTIONS TO SPRAYER PRICE):

PART NUMBER: DESCRIPTION: \$ INC. GST CODE

GUIDANCE OPTIONS:

GD430-GLO-P-L	TeeJet Matrix 430GPS Lightbar (Other GPS options on page 47)	\$4,681.00	B
BA5200052-F	Double side foam marker - factory fitted	\$3,489.00	B
03396	Hexagon Ti5 5 colour touch screen GPS with antenna & power cable	\$5,174.00	B

CONTROLLER OPTIONS:

25.9701.97.3-K	Master boom bypass on/off electric ball valve with single switch box. (Fits on to RD manual valve bank)	\$936.00	B
25.8133-97-K-F	Bertolini 3 section electric motor valve manifold with electric pressure control. Supplied with 3 section in-cab switch box. (Price in-lieu of RD manual valves)	\$2,519.00	B

HOSE REEL OPTIONS:

SJ201-SG-F	BA 30M EZI-Reel with BA K Pistol	\$712.00	B
BAHRSS50-F	BA 50mtr stainless steel hose reel with Spot300 Spray Gun	\$1,416.00	B

FENCELINE NOZZLES:

BAFLNK-L**	Manual fenceline nozzle kit.	\$255.00	B
BAFLNK-R**	Supplied with manual valves		

CHEMICAL INDUCTION & FILL KITS:

BACTK-F	Stainless steel Chemical Induction Probe draws chemical into the tank using the pump pressure and suction Venturi. Supplied with 2.5M of hose	\$850.00	B
BATOPFILL-11/2	11/2 camlock topfill inlet fitted with drop tube	\$436.00	B
500232-F	Venturi Tank Filler Kit supplied with 5M of hose and Foot Filter	\$600.00	B



HOT DIPPED GALVANISED FOR LIFE!

All BA Linkage Frames and Booms are hot dipped galvanised for maximum corrosion resistance.

OPTIONAL UPGRADES

MATRIX 430 GPS



DOUBLE SIDED FOAM MARKER



MASTER ELECTRIC ON/OFF VALVE



3 SECTION ELECTRIC VALVES



STAINLESS STEEL HOSE REEL



XP FENCELINE NOZZLE KIT



VENTURI TANK FILLER KIT



VENTURI CHEMICAL INDUCTION KIT



LM SERIES LINKAGE SPRAYERS

3PT LINKAGE SPRAYERS



LM 1150 LINKAGE SPRAYER AND M BOOM

The new BA Pumps & Sprayers LM Linkage Sprayer is a shift towards a more efficient, safer, and productive spraying solution for farmers. This innovative product, allows you to cover more ground with complete control from the tractor seat.

STANDARD FEATURES:

- ✓ 3 in 1, 1150 Litre tank design
- ✓ Heavy duty galvanised frame with CAT 2 mounts
- ✓ Integrated 60 litre flush tank and 10 litre hand wash tank
- ✓ Large 100mm Pressure Gauge
- ✓ Moulded tank calibration strip
- ✓ Moulded chemical induction hopper
- ✓ Bertolini 75 litre POLY Pump
- ✓ 3-Section In-Cab Electric Control



SCAN TO FIND OUT MORE >>>



STANDOUT FEATURES:

- ✓ Patent-pending 3 in 1, 1150 Litre tank design: Integrates the chemical induction and flush tank into one mould giving excellent weight distribution allowing the farmer to carry more volume without compromising tractor stability.
- ✓ The LM's integrated chemical induction hopper is fitted as standard for safe and easy chemical loading.
- ✓ 3-Section In-Cab Electric Control: Enables pressure adjustment and section control on the move.
- ✓ Clearly labelled sprayer functions make the LM Series safe and simple to use.



LM 1150 LITRE LINKAGE SPRAYER WITH M BOOM:

PART NO:	DESCRIPTION:	TANK	BOOM	\$ INC.	GST CODE
LM1150X 2073 12HM	1150 litre sprayer, POLY2073 pump, 3-section in-cab electric control, BA 12 metre hydraulic fold M Boom with EZI-Tilt wing lift	1150 litres	12MTR	\$29,698.00	B
LM1150X 2073 12HMAR	1150 litre sprayer, POLY2073 pump, 3-section in-cab electric control, BA 12 metre hydraulic fold M Boom with EZI-Tilt wing lift and Auto Rate Control.	1150 litres	12MTR	\$33,328.00	B

WEIGHT & DIMENSIONS

	LM1150X 2073 12HM	LM1150X 2073 12HMR
Weight	709kg	719 kg
Dimensions LxWxH	158x233x271	158x233x271

M BOOM AND FACTORY FITTED OPTIONS

THE M BOOM ALLOWS YOU TO ADAPT TO ANY TERRAIN

The 12 Metre M Boom (patent pending) has been designed for superior operation and features independent full wing lift and fold using only 2 hydraulic tractor remotes. The exclusive Ezi-Tilt hydraulic fold design gives the M Boom up to 30 degree wing tilt allowing it to adapt to any terrain.



Optional skid plates for the rough jobs: Increased protection of the boom on tough terrain.



Rounded boom ends: Minimises fence hook-ups and full nozzle protection.



Spring loaded breakaways prevent boom damage if struck.



Don't waste a drop: Low drift TeeJet AIXR Nozzles fitted as standard.



Long life and durable: Heavy duty, fully hot dip galvanised for maximum durability and corrosion resistance.



The Ezi-Tilt wing lift function is ideal for spraying undulating and contouring country.

FACTORY FITTED UPGRADES

HOSE REEL



JACKAL AUTO RATE CONTROLLER



HEXAGON TI5 WITH AUTO RATE CONTROLLER



SCAN TO WATCH HOW THE M BOOM FOLDS

M BOOM OPENING STAGES:



LS SERIES LINKAGE SPRAYERS

3PT LINKAGE SPRAYERS



LS 1000 AND 1300 LINKAGE SPRAYERS

LS Series sprayers are available with 1000 or 1300 litre Slim-Line tanks, fitted standard with 10 litre hand wash, 105 litre Smart-Flush tanks and BAs exclusive Rota-Mix 30 Chemical Induction Hopper. Fitted with Bertolini liquid fert ready POLY pump and three section incab electric control. Choose from BAs 12 metre semi-hydraulic fold K-Series boom with wing lift or the X-2 full hydraulic fold boom with optional wing tip lift.

STANDARD FEATURES:

- ✓ LS heavy duty galvanised frame with CAT 2 mounts
- ✓ SMART FLUSH 105 litre flush tank
- ✓ 10 litre hand wash tank
- ✓ ROTA-MIX 30 Chemical Induction Hopper
- ✓ Bertolini POLY2136 126lpm 15Bar Liquid Fert Ready Diaphragm Pump
- ✓ 4 stage filtration for reduced nozzle blockages & component life
- ✓ 3 section incab electric control with electric pressure adjustment
- ✓ TeeJet 430 motorised ball valves
- ✓ Operator control station
- ✓ Drain/fill point with camlock
- ✓ Super X-2 hydraulic fold boom
- ✓ Super X-2 booms fitted standard with self-levelling centre section

LS1300 WITH 12M X2-BOOM



FEATURES:

- ✓ Rota-Mix 30, chemical induction hopper with container rinse function. Easy access controls at a safe working height.
- ✓ BA control station for spray/flush tank selection or chemical induction and tank drain.
- ✓ Dual sprayboom pressure filters, 50 and 100 mesh to eliminate individual nozzle strainers and blocked nozzles.
- ✓ Smart Flush 105 litre on-board flush tank.

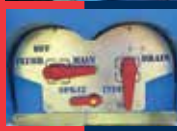

LS1000 & LS1300 SUPER X-2 SPRAYERS:

PART NO:	DESCRIPTION:	TANK	BOOM	\$ INC. GST	CODE
LS10-2136-12X-NN3B43	LS1000 or LS1300 litre sprayer, POLY2136 pump,	1000 litres	12MTR	\$35,831.00	B
LS10-2136-15X-NN3B43		1000 litres	15MTR	\$37,352.00	B
LS13-2136-12X-NN3B43	3 section incab electric control, BA 12 or 15 metre	1300 litres	12MTR	\$37,993.00	B
LS13-2136-15X-NN3B43	Super X-2 hydraulic fold self-levelling boom	1300 litres	15MTR	\$39,516.00	B

LS FACTORY FITTED OPTIONS

3PTL LS FACTORY FITTED UPGRADES (ADD BELOW OPTIONS TO SPRAYER PRICE):

PART NUMBER: DESCRIPTION: \$INC. GST CODE

GPS GUIDANCE

GD430-GLO-PL	TeeJet Matrix 430 touch screen	\$4,681.00	G
03396	Hexagon Ti5 5 colour touch screen GPS with antenna & power cable	\$5,174.00	G

CONTROL OPTIONS:

5SECT-UPGRADE	Upgrade from 3 to 5 section valve manifold	\$1,672.00	B
845E-430-F	TeeJet 845E 3 Section Auto Rate Controller. Supplied with 801 Flow Meter and Proximity Speed Sensor and wiring harness. (Supplied in-lieu of switch box).	\$6,490.00	B
Ti5-430-F	Hexagon AG Ti5 GPS/Auto Rate Controller with Auto Boom Section Control. Supplied with 801 Flow Meter and wiring harness. (Supplied in-lieu of switch box)	\$11,263.00	B
HEXAGONTi7	Upgrade to Ti7 Console in-lieu of Ti5 Console. Add price to Ti5-430-F price.	\$1,843.00	B
IBX100-F	IBX100 ECU Isobus controller	\$7,898.00	B

BOOM SUSPENSION, HYDRAULIC LIFT & SUPER X-2 WING LIFT KIT:

BAHYDLIFT-ACC-F	1200mm Boom Mast (roller type) c/w intergrated hydraulic accumulator suspension fitted as standard on 18 metre boom	\$8,918.00	B
BAHYDR	Vertical hydraulic 1200mm boom lift. (may require below diverter valve)	\$4,458.00	B
BA-HYDDIV	Electric Hydraulic Diverter valve with in-cab switch. (required when BAHYDR boom lift is fitted and only two hydraulic remotes are available on customer's tractor)	\$1,716.00	B
XWLK-F	Full wing lift kit to suit Super X-2 boom. Includes diverter valve, switch box and wiring harness	\$4,932.00	B

FENCELINE NOZZLES:

BAFLNK-*-XP10	Manual fence line nozzle kit. Supplied with manual valves allowing. * Specify left or right.	\$255.00	B
BAFLNK-L-XP10-E	Electric fence line nozzle kit. Supplied with solenoid valve. * Specify left or right.	\$880.00	B

TRIJET NOZZLE BODIES:

BATRIJET	TeeJet TRIJET Nozzle Bodies supplied with nozzles.	\$128 per mtr	B
----------	--	---------------	---

PUMP OPTIONS:

POLY2180	Upgrade to POLY2180 180 lpm pump in-lieu of POLY2136 126 lpm pump	\$1,542.00	B
BAHDDRIVE	Pump Hydraulic Drive Kit in-lieu of PTO Drive. (Requires minimum 23 LPM hydraulic flow)	\$3,373.00	B
BA-LSTOPFILL	Top fill kit with 1 1/2" camlock	\$504.00	B

WEIGHT & DIMENSIONS	LS1000-2136-12X2	LS1300-2136-12X2	LS1000-2136-15X2	LS1300-2136-15X2
Weight	709kg	719 kg	735kg	745kg
Dimensions LxWxH	158x233x271	158x233x271	158x233x310	158x233x310

FACTORY FITTED UPGRADES

ARAG IBX100 ISOBUS SPRAY CONTROLLER



TEEJET 845E AUTO RATE CONTROLLER



HEXAGON Ti5 WITH AUTO RATE CONTROLLER



HYDRAULIC BOOM LIFT MAST WITH SUSPENSION



WING LIFT KIT

XP FENCELINE NOZZLE KIT



BERTOLINI POLY2180 PUMP



HYDRAULIC PUMP DRIVE



LK SERIES LINKAGE SPRAYERS



3PT LINKAGE SPRAYERS



BA LK1600 AND LK 1900 LINKAGE SPRAYERS

LK Series of sprayers are available in 1600 and 1900 litre and feature integral flush and hand wash tanks, Bertolini 170 or 210 l.p.m. POLY pump, onboard chemical induction hopper and optional TeeJet or Hexagon Ag controls. Now with three boom options ranging from 12 to 18 metres.

STANDARD FEATURES:

- ✓ Bertolini 170 l.p.m. or 210 l.p.m. POLY pump
- ✓ Heavy duty galvanised frame with access step/platform
- ✓ 1600 or 1900 litre tank
- ✓ 10 litre hand wash tank
- ✓ 150 litre flush tank
- ✓ In-Cab 3 section controller
- ✓ Chemical Induction Hopper
- ✓ SUPER X-2 12 or 15 metre spray boom
- ✓ SUPER X-2 18 metre with hydraulic lift & boom suspension



X-2 BOOM 12 TO 18 METRE

STANDARD FEATURES:

- ✓ Heavy duty hot dipped galvanised construction
- ✓ Compact cross fold design
- ✓ Spring loaded breakaways
- ✓ Self-levelling
- ✓ TeeJet Nozzle bodies
- ✓ TeeJet AI XR air induced nozzles
- ✓ Optional 1200mm hydraulic lift and wing lift available

LK WITH X-2 BOOM PRICING:

PART NUMBER:	DESCRIPTION:	TANK	BOOM	\$ INC. GST	CODE
LK16-2180-12X-NN3B34	Chief LK1600 or LK1900 litre 3PtI Sprayer, Bertolini	1600 litres	12MTR	\$43,351.00	B
LK16-2180-15X-NN3B34	170lpm POLY pump, 3 section in-cab electric control	1600 litres	15MTR	\$45,924.00	B
LK16-2180-18X-AR3B34	with pressure regulation, hand wash tank, 150 litre	1600 litres	18MTR	\$62,629.00	B
LK19-2180-12X-NN3B34	Smart-Flush tank, 30 litre chemical induction hopper,	1900 litres	12MTR	\$45,616.00	B
LK19-2180-15X-NN3B34	12, 15 and 18 metre boom options	1900 litres	15MTR	\$48,191.00	B
LK19-2180-18X-AR3B34		1900 litres	18MTR	\$64,897.00	B

LK SPRAYER FACTORY FITTED OPTIONS

3PTL LK1600 AND LK 1900 FACTORY FITTED UPGRADES

BA have a range of factory fitted upgrades to allow you to customise your sprayer to suit your specific needs. Whether you need GPS guidance and mapping, proof of placement options, additional hose reels, in-cab controls or to customise your boom, BA have a solution.

FACTORY FITTED UPGRADES (ADD BELOW OPTIONS TO SPRAYER PRICE):

PART NUMBER: DESCRIPTION: \$INC. GST CODE

GPS GUIDANCE

GD430-GLO-PL	TeeJet Matrix 430 touch screen	\$4,681.00	G
03396	Hexagon Ti5 5 colour touch screen GPS with antenna & power cable	\$5,174.00	G

CONTROL OPTIONS:

5SECT-UPGRADE	Upgrade from 3 to 5 section valve manifold	\$1,672.00	B
845E-430-F	TeeJet 845E 5 Section Auto Rate Controller. Supplied with 801 Flow Meter and Proximity Speed Sensor and wiring harness. (Supplied in-lieu of switch box)	\$6,490.00	B
Ti5-430-F	Hexagon AG Ti5 GPS/Auto Rate Controller with Auto Boom Section Control. Supplied with 801 Flow Meter and wiring harness. (Supplied in-lieu of switch box)	\$11,263.00	B
HEXAGONTi7	Upgrade to Ti7 Console in-lieu of Ti5 Console. Add price to Ti5-430-F price	\$1,843.00	B
IBX100-F	IBX100 ECU Isobus controller	\$7,898.00	B

SUPER X-2 12-16MTR BOOM OPTIONS:

BAHYDLIFT-ACC-F	1200mm Boom Mast (roller type) c/w intergrated hydraulic accumulator suspension fitted as standard on 18 metre boom	\$8,918.00	B
BAHYDR	Vertical hydraulic 1200mm boom lift. (may require below diverter valve)	\$4,458.00	B
BA-HYDDIV	Electric Hydraulic Diverter valve with in-cab switch. (required when BAHYDR boom lift is fitted and only two hydraulic remotes are available on customer's tractor)	\$1,716.00	B
XWLK-F	Full wing lift kit to suit Super X-2 boom. Includes diverter valve, switch box and wiring harness	\$4,932.00	B

FENCELINE NOZZLES:

BAFLNK-*XP10	Manual fenceline nozzle kit. Supplied with manual valves allowing * Specify left or right	\$255.00	B
BAFLNK-L-XP10-E	Electric fenceline nozzle kit. Supplied with solenoid valve * Specify left or right	\$880.00	B

TRIJET NOZZLE BODIES:

BATRIJET	TeeJet TRIJET Nozzle Bodies supplied with nozzles	\$128 per mtr	B
----------	---	---------------	---

PUMP OPTIONS:

POLY2210	Upgrade to POLY2210 210 lpm pump in-lieu of POLY2180 180 lpm pump	\$1,542.00	B
BAHDDRIVE	Pump Hydraulic Drive Kit in-lieu of PTO Drive. (Requires minimum 23 LPM hydraulic flow)	\$3,373.00	B
BA-LSTOPFILL	Top fill kit with 1 1/2" camlock	\$504.00	B

WEIGHT & DIMENSIONS	LK1600-2180-12m X2	LK1600-2180-15m X2	LK1600-2180-18m X2	LK1900-2180-12m X2	LK1900-2180-15m X2	LK1900-2180-18m X2
Weight	935kg	947kg	1062kg	948kg	960kg	1075kg
Dimensions LxWxH	2341x1646x2673	2660x1646x3010	3268x1646x3412	2341x1646x2673	2660x1646x3010	3268x1646x3412

FACTORY FITTED UPGRADES

ARAG IBX100 ISOBUS SPRAY CONTROLLER



TEEJET 845E AUTO RATE CONTROLLER



HEXAGON Ti5 WITH AUTO RATE CONTROLLER



HYDRAULIC BOOM LIFT MAST WITH SUSPENSION



WING LIFT KIT

XP FENCELINE NOZZLE KIT



BERTOLINI POLY2180 PUMP



HYDRAULIC PUMP DRIVE



3PTL & TRAILED HORT PACK SPRAYERS

BA 3PTL HORT PACKS

BA 3PTL hort packs are available in 400 or 650 litre versions.

STANDARD FEATURES:

- ✓ Bertolini PA Series diaphragm pump and Sting manual control
- ✓ BA 3PTL UV rated tank and galvanized frame
- ✓ Bertolini pressure regulator
- ✓ Venturi Agitation
- ✓ PTO shaft
- ✓ BA 4 x 4 (4 short barrel nozzles per side) vine boom
- ✓ Adjustable hort boom nozzles from a cone to a straight jet and mounted on an adjustable ball for easy targeting into the crop
- ✓ Optional upgrades include: electric boom shut-off, 5 x 5 hort boom

BA TRAILED HORT PACK

BA Trailed Hort Packs are available in 400 or 650 litre versions.

STANDARD FEATURES:

- ✓ UV rated tank and galvanized frame
- ✓ Bertolini diaphragm pump and Sting manual control
- ✓ Large pneumatic wheels
- ✓ BA 4 x 4 (4 short barrel nozzles per side) vine boom
- ✓ Adjustable hort boom nozzles from a cone to a straight jet and mounted on an adjustable ball for easy targeting into the crop
- ✓ Optional upgrades include: electric boom shut-off, 5 x 5 hort boom



BA 3PTL HORT PACK PRICING:

PART NUMBER:	DESCRIPTION:	\$ INC. GST	CODE
BA003-430HP	400L Hort Pack, PA430 pump, 40 lpm, 580 psi, Karin 2 tap control and BA 4 x 4 short barrel Hort boom	\$6,683.00	B
BA001-430HP	650L Hort Pack, PA430 pump, 40 lpm, 580 psi, Karin 2 tap control and BA 4 x 4 short barrel Hort boom	\$7,090.00	B

BA TRAILED HORT PACK PRICING:

BAT400-430HP	400L Hort Pack, 5.5 HP Honda, Bertolini PA430 pump, 40 lpm, 580 psi, 2 tap Karin control unit, Bertolini 4 x 4 short barrel Hort boom	\$10,126.00	B
BAT650-430HP	650L Hort Pack, 5.5 HP Honda, Bertolini PA430 pump, 40 lpm, 580 psi, 2 tap Karin control unit, Bertolini 4 x 4 short barrel Hort boom	\$10,865.00	B

FACTORY FITTED OPTIONS:

UPGRADE	Remote mount control with 2.5 metre hoses (BAT400 and BAT650 only)	\$452.00	B
UPGRADE	5 x 5 Boom	\$193.00	B
25.8412.97.3	2 section 40 BAR (580 psi) 12 volt motorised on/off valves with in-cab switch box	\$2,404.00	B

UNDER VINE/TREE WEED SPRAYERS

BA UNDER VINE SPRAYERS

BA have developed this range of under vine sprayers to suit the larger vineyard wishing to cover a large area in a short time. Featuring incab electric control and optional hydraulic fold these sprayers are very user friendly.

STANDARD FEATURES:

- ✓ BA 3PTL or trailed
- ✓ BA Over Row Boom
- ✓ Bertolini pump
- ✓ Electric incab control



BA UNDER VINE SPRAYERS PRICING:

PART NUMBER:	DESCRIPTION:	TANK	\$ INC. GST	CODE
BAT1150-2073-0/R	Trailed hydraulic fold over row under vine boom, gas strut breakaways on nozzle	1150L	\$29,927.00	B
BAT1600-2073-0/R	arms, Bertolini POLY2073, 70lpm pump, 3-section in-cab electric control (LH/	1600L	\$30,864.00	B
BAT2000-2073-0/R	RH, pressure up/down) with drift reducing shields	2000L	\$33,699.00	B

OPTIONAL UPGRADE:

BAHDDRIVE	Pump Hydraulic Drive Kit in-lieu of PTO Drive. (Requires minimum 23 LPM hydraulic flow)		\$3,373.00	B
-----------	---	--	------------	---

UNDER TREE BOOM

Designed for spraying underneath fruit trees or vines. Fully galvanised, spring loaded break-away. Available with one or two nozzles and manual or electric shut-off.

STANDARD FEATURES:

- ✓ Robust galvanised steel construction
- ✓ Spring loaded breakaway
- ✓ TeeJet AIUB nozzles
- ✓ Optional electric solenoid and switch

4 X 4 AND 5 X 5 HORT BOOMS

The hort boom is available in 4 x 4 (4 nozzle) and 5 x 5 (5 nozzle) versions. Each nozzle is adjustable from a cone to a jet. Boom is height and width adjustable.



UNDER TREE BOOM PRICING:

PART NUMBER:	DESCRIPTION:	TANK	\$ INC. GST	CODE
BA100N	Under tree boom with one AIUB nozzle		\$492.00	B
BA100N-E	BA100N-E Under tree boom with two AIUB nozzles and electric solenoid kit		\$1,145.00	B

4 X 4 AND 5 X 5 HORT BOOMS PRICING:

371.101.17	4 x 4 hort boom complete with 1.2mm short barrel nozzle		\$1,596.00	I
371.101.18	5 x 5 hort boom complete with 1.2mm short barrel nozzle		\$1,773.00	I
P9552	Mounting bracket to mount Hort boom to 3PTL or trailer frame		\$121.00	B

ORCHARD & VINEYARD SPRAYERS

BA ORCHARD SPRAYER

The BA Orchard Sprayer features a galvanised steel chassis, large flotation tyres, fibreglass tank, Bertolini pump, Supermix tank agitation and a 920mm adjustable pitch fan with a two speed gear box. Supplied standard with a manual control. Electric shut off or auto rate control & volute for avocados are optional extras.

STANDARD FEATURES:

- ✓ Galvanised steel chassis
- ✓ Polyethylene Tank, UV Rated
- ✓ Bertolini pump 150 lpm
- ✓ Supermix tank agitation
- ✓ 920mm adjustable pitch fan
- ✓ Two speed gear box

OPTION: TeeJet 845AB Auto Rate Controller



BA03000-E

ORCHARD SPRAYER PRICING:

PART NUMBER:	DESCRIPTION:	ROWS	\$ INC. GST	CODE
BAHC1500-E	1500 litre trailed, 920 fan, 150 lpm pump, electric control of LH/RH sides & electric pressure regulation		\$40,630.00	C
BAHC2000-E	2000 litre trailed, 920 fan, 150 lpm pump, electric control of LH/RH sides & electric pressure regulation		\$43,754.00	C
BAHC3000-E	3000 litre trailed, 920 fan, 150 lpm pump, electric control of LH/RH sides & electric pressure regulation		\$49,504.00	C

VINEYARD SPRAYER

The tangential heads of the BA Vineyard Sprayer provide excellent turbulence within the canopy (two row units) to maximise coverage. Each head is fitted with individual nozzles to enable full canopy or bunch line spraying. Features include: simplicity of spray head adjustment (nozzles on or off) and ease of application rate setup (12 presets) with the TeeJet 844AB Control.

STANDARD FEATURES:

- ✓ 2200 or 3000 litre tanks
- ✓ Polyethylene tank
- ✓ Engineer designed chassis and arms
- ✓ Galvanised framework
- ✓ Large flotation tyres
- ✓ Flush and handwash tanks
- ✓ Bertolini POLY pump 170 or 210 lpm
- ✓ Hydraulically driven pump
- ✓ Bertolini BERTI valves
- ✓ TeeJet 845AB computer control
- ✓ Electric-hydraulic folding arms
- ✓ VineCHIEF tangential fan heads
- ✓ Hydraulic driven fans
- ✓ Double roll over nozzle bodies
- ✓ Ceramic Nozzles
- ✓ Supermix Agitation



VINEYARD SPRAYER PRICING:

PART NUMBER:	DESCRIPTION:	ROWS	\$ INC. GST	CODE
BAVC650-2T	650 litre vineyard sprayer, poly tank, Bertolini Poly pump, TeeJet 844AB computer control, hydraulic fold for convenient operation.	2	POA	G
BAVC1000-2T	1000 litre vineyard sprayer, poly tank, Bertolini Poly pump, TeeJet 844AB computer control, hydraulic fold for convenient operation.	2	POA	G
BAVC2200-4T	2200 litre vineyard sprayer, poly tank, Bertolini Poly pump, TeeJet 844AB computer control, hydraulic fold for convenient operation.	2	POA	G
BAVC2200-6T		3	POA	G
BAVC3000-4T	3000 litre vineyard sprayer, poly tank, Bertolini Poly pump, TeeJet 844AB computer control, hydraulic fold for convenient operation.	2	POA	G
BAVC3000-6T		3	POA	G



BA PUMPS & SPRAYERS

PARTS GUIDE



SPRAY BOOMS

SPRAY BOOMS – MANUAL FOLD ECONO SERIES SPRAY BOOMS

BA offers a full range of manual fold spray booms from three to twelve metres which have been developed over many years with farmer and contactor input. These fully galvanised steel frame booms feature spring loaded break-aways, stainless steel spray lines, TeeJet non-drip nozzle bodies with TeeJet Quickcaps and TeeJet precision AI XR low drift nozzles as standard.



3M & 4.5M ECONO BOOM



6M ECONO WITH NOZZLE PROTECTION



10 & 12 METRE ECONO BOOM

PROLINE SPRAY BOOMS

The Proline boom has all the features of the Econo series and incorporates fully shielded nozzle bodies. Available in six and eight metre.



6 & 8 METRE PROLINE BOOM

C SERIES 6 & 8 METRE HYDRAULIC SPRAY BOOM

The C Series Spray Booms superior independent fully hydraulic fold boom design with wing tip lift enables boom ends to be lifted over obstacles. The lightweight robust frame design provides full nozzle protection, outer section auto locks to eliminate boom end bounce and new self-returning break-away.



MANUAL FOLD ECONO SERIES SPRAY BOOM PRICING:

PART NUMBER:	DESCRIPTION:	\$ INC. GST	CODE
BA300N	3 metre Econo spray boom	\$1,150.00	B
BA400N	4.5 metre Econo spray boom	\$1,428.00	B
BA600N-P	6 metre Econo spray boom	\$1,832.00	B
BA800N-P	8 metre Econo spray boom	\$3,238.00	B
BA1000N	10 metre Econo spray boom	\$4,283.00	B
BA1200N	12 metre Econo spray boom	\$4,679.00	B
BA114	ATV mount bracket for 3 and 4.5 metre booms	\$314.00	B

PROLINE SPRAY BOOM PRICING:

BA600NS	6 metre Pro-line spray boom	\$2,891.00	B
BA800NS	8 metre Pro-line spray boom	\$3,653.00	B

C SERIES BOOM PRICING:

BA600CS	6 metre C Series Hydraulic Fold Boom	\$9,764.00	B
BA800CS	8 metre C Series Hydraulic Fold Boom	\$10,036.00	B

SPRAY BOOMS

K-SERIES SEMI-HYDRAULIC FOLD SPRAY BOOMS

The K-Series semi-hydraulic spray booms are designed for the farmer, market gardener and horticulturist. These booms have all the features required.

STANDARD FEATURES:

- ✓ Quality steel construction with galvanised finish
- ✓ Independent hydraulic folding sections with manual outer fold sections which double as breakaways
- ✓ Stainless steel liquid tubes
- ✓ TeeJet non-drip nozzle bodies with TeeJet AIXR nozzles.

SUPER X-2 HYDRAULIC FOLD SPRAY BOOMS

The Super X-2 fully hydraulic fold 12, 15 and 18 metre spray booms are designed for farmers and contractors.

STANDARD FEATURES:

- ✓ New centre section offering more strength and self-levelling geometry for smoother operation in the field
- ✓ Improved inner section pivots utilising bearings for longevity
- ✓ New outer section auto reloading breakaways that breakaway forward and aft
- ✓ Full nozzle protection as part of the design
- ✓ Optional updates include: full wing lift, airbag boom suspension, vertical hydraulic lift and tri-jet nozzle bodies.

BOOM LIFT MAST W/ INTEGRATED HYDRAULIC SUSPENSION

BA's new boomlift mast runs smoothly on urethane rollers allowing for "boom yaw", while the integrated dual air bag suspension ensures a smooth ride. No hose supplied.

BOOM LIFT MAST

BA have designed a robust hydraulic lift to suit booms up to 16 metres. No hose supplied.

BOOM LIFT MAST WITH HYDRAULIC SUSPENSION



K SERIES BOOM PRICING:

PART NUMBER:	DESCRIPTION:	\$ INC. GST	CODE
BA1000NS	10 metre K Series Spray Boom	\$11,745.00	B
BA1200NS-K2	12 metre K Series Spray Boom	\$12,793.00	B

X-2 HYDRAULIC FOLD BOOM PRICING:

BA1200HX	12 metre Super X Spray Boom	\$20,556.00	B
BA1500HX	15 metre Super X Spray Boom	\$23,337.00	B

BOOM LIFT MAST & BOOM SUSPENSION PRICING:

BAHYDLIFT-ACC	Verticle lift, 1200mm (roller type) with Hydraulic Accumulator Suspension. No hose or fitting hardware supplied	\$8,918.00	B
BAHYDR	Hydraulic lift, no suspension	\$8,458.00	B

BROADCAST & FENCELINE NOZZLES

TEEJET BOOMJET

Used for spraying areas not easily accessed with a boom sprayer. The nozzle assembly provides good distribution, however, the uniformity is not as good as with a properly operated boom sprayer. Available in four sizes.



**10.3MTR TO 18.2MTR
OPTIONS AVAILABLE**

ATV XP BOOMJET

Boomless nozzle kit designed to mount onto your ATV carrier rack and connect to a 12 volt sprayer.

Single sided unit gives 3.4 metres coverage and double sided gives 6.8 metres coverage.



ATVXP10-2-KIT

BA 2XP BOOM JET KIT

BA's 2XP Kit is supplied with dual nozzle bodies and shutoff valves allowing each TeeJet nozzle to be turned off individually. An aluminium bracket is supplied for easy mounting on utes, RTV/ATVs or existing sprayer frames. Available in three nozzle sizes.



TEEJET BOOMJET APPLICATION RATE CHART

"R", "L"	bar	DROP SIZE	CAPACITY TWO NOZZLE IN l/min	SPRAY WIDTH "W" (meters)		NOZZLE SPACING "X" = 0-7 cm																			
				60 cm HEIGHT	90 cm HEIGHT	HEIGHT "Y" = 60 cm										HEIGHT "Y" = 90 cm									
						4 km/h	6 km/h	8 km/h	10 km/h	12 km/h	16 km/h	20 km/h	25 km/h	30 km/h	35 km/h	4 km/h	6 km/h	8 km/h	10 km/h	12 km/h	16 km/h	20 km/h	25 km/h	30 km/h	35 km/h
(B)1/4XP10R	1.5	XC	5.62	5.2	6.0	162	108	81.1	64.8	54.0	40.5	32.4	25.9	21.6	18.5	141	93.7	70.3	56.2	46.8	35.1	28.1	22.5	18.7	16.1
(B)1/4XP10L	2.0	XC	6.46	6.0	6.8	162	108	80.8	64.6	53.8	40.4	32.3	25.8	21.5	18.5	143	95.0	71.3	57.0	47.5	35.6	28.5	22.8	19.0	16.3
	3.0	XC	7.90	6.8	7.6	174	116	87.1	69.7	58.1	43.6	34.9	27.9	23.2	19.9	156	104	78.0	62.4	52.0	39.0	31.2	24.9	20.8	17.8
	3.5	XC	8.52	7.6	8.2	168	112	84.1	67.3	56.1	42.0	33.6	26.9	22.4	19.2	156	104	77.9	62.3	52.0	39.0	31.2	24.9	20.8	17.8
	4.0	XC	9.10	8.0	8.8	171	114	85.3	68.3	56.9	42.7	34.1	27.3	22.8	19.5	155	103	77.6	62.0	51.7	38.8	31.0	24.8	20.7	17.7
(B)1/4XP20R	1.5	XC	11.1	5.4	6.8	308	206	154	123	103	77.1	61.7	49.3	41.1	35.2	245	163	122	97.9	81.6	61.2	49.0	39.2	32.6	28.0
(B)1/4XP20L	2.0	XC	12.9	7.0	7.4	276	184	138	111	92.1	69.1	55.3	44.2	36.9	31.6	261	174	131	105	87.2	65.4	52.3	41.8	34.9	29.9
	3.0	XC	15.7	8.2	8.6	287	191	144	115	95.7	71.8	57.4	46.0	38.3	32.8	274	183	137	110	91.3	68.5	54.8	43.8	36.5	31.3
	3.5	XC	17.0	8.8	9.2	290	193	145	116	96.6	72.4	58.0	46.4	38.6	33.1	277	185	139	111	92.4	69.3	55.4	44.3	37.0	31.7
	4.0	XC	18.2	9.2	9.8	297	198	148	119	98.9	74.2	59.3	47.5	39.6	33.9	279	186	139	111	92.9	69.6	55.7	44.6	37.1	31.8
(B)1/4XP25R	1.5	XC	13.7	6.4	6.8	321	214	161	128	107	80.3	64.2	51.4	42.8	36.7	302	201	151	121	101	75.6	60.4	48.4	40.3	34.5
(B)1/4XP25L	2.0	XC	15.9	7.4	8.2	322	215	161	129	107	80.6	64.5	51.6	43.0	36.8	291	194	145	116	97.0	72.7	58.2	46.5	38.8	33.2
	3.0	XC	19.5	8.2	8.8	357	238	178	143	119	89.2	71.3	57.1	47.6	40.8	332	222	166	133	111	83.1	66.5	53.2	44.3	38.0
	3.5	XC	21.0	8.8	9.2	358	239	179	143	119	89.5	71.6	57.3	47.7	40.9	342	228	171	137	114	85.6	68.5	54.8	45.7	39.1
	4.0	XC	22.4	9.2	9.8	365	243	183	146	122	91.3	73.0	58.4	48.7	41.7	343	229	171	137	114	85.7	68.6	54.9	45.7	39.2

ATV XP BOOMJET PRICING:

PART NUMBER:	DESCRIPTION:	\$ INC.	GST CODE
ATVXP10-1-KIT	Single side ATV BoomJet Kit, No. 10 Orange Nozzle (Suits 6.8 lpm ShurFlo Pump)	\$201.00	I
ATVXP10-2-KIT	Dual side ATV BoomJet Kit, No. 10 Orange Nozzles (Suits 11.3 lpm ShurFlo Pump)	\$306.00	I

BA2XP BOOMJET KIT PRICING:

BA2XP	2XP Kit with No.10 Orange Nozzles. (Suits 11.3 l.p.m. ShurFlo 12 Volt Pump)	\$403.00	I
BA2XP-20	2XP Kit with No.20 Yellow Nozzles	\$403.00	I
BA2XP-25	2XP Kit with No.25 Purple Nozzles	\$403.00	I
BA2XP-Chemsaver-Kit	Dual Solenoid Kit with switchbox to suit BA2XP Kits	\$1020.00	B

TEEJET BOOMJET PRICING:

PART NUMBER:	LIQUID PRESSURE (BAR)	CAPACITY IN LPM	WIDTH	L/HA			\$ INC.	GST CODE
				8KPH	12KPH	16KPH		
5880-3/4-2TOC06	2.0	8.38	10.3MTR	61	40.7	30.5	\$708.75	E
5880-3/4-2TOC10	2.0	12.89	12.1MTR	79.9	53.3	39.9	\$708.75	E
5880-3/4-2TOC20	2.0	27.72	15.2MTR	137	91.2	68.4	\$708.75	E
5880-3/4-2TOC40	2.0	54.78	18.2MTR	226	150	113	\$708.75	E
BA110	BoomJet mount to suit BA 400-650 litre tanks						\$209.79	B
PMB110	Universal Mount for BA110. Will fit 800 and LS Series tanks. Some fitting required.						\$103.67	B

CHEMICAL TRANSFER & FILLING

AG RUNNER – 12 VOLT CHEMICAL TRANSFER PUMP

The SHURflo AG Runner Transfer Pump is designed to safely and accurately transfer bulk chemicals to the point of use. (MAX. Flow 40 lpm).

STANDARD FEATURES:

- ✓ 12 volt, 40 lpm maximum pump flow
- ✓ Inline Flow Meter
- ✓ Optional Enviro Drum Coupler
- ✓ Supplied with hose and ball valves
- ✓ Pump and flow meter available individually



SF-1105-PTSI
AG RUNNER KIT

FM1100
FLOW METER

SF-1105 CHEMICAL
PUMP ONLY

CHEMICAL HOPPER

30L capacity. Comes with mounting frame. Polyethylene tank with large hinged lid for easy pouring. Suitable for use with liquid, granular or powdered products. Complete with drum rinsing nozzle. Easily retro-fitted to any sprayer.



ARAG CHEMICAL HOPPER

DIGIWOLF FILL FLOW METER

Accurately measures high volumes (up to 800 lpm) for bulk fluid transfer or part spray tanks fills.

STANDARD FEATURES:

- ✓ Programmable graphic display with two resettable counters
- ✓ Easy cleaning and maintenance
- ✓ Maximum pressure 7Bar/130 psi
- ✓ Kit includes male and female cam locks



DIGIWOLF FLOW METER KIT

BA CHEMICAL MEASURING JUGS & BUCKETS

Quality Australian made chemical measuring jugs and heavy duty 15 and 25 Litre calibrated buckets.



AG RUNNER – 12 VOLT CHEMICAL TRANSFER PUMP PRICING:

PART NUMBER:	DESCRIPTION:	\$ INC. GST	CODE
SF1105-PTSI	AG Runner Pump Kit, mounted in frame, including Flow Meter, Hose Kit with valves and wiring loom with Aligator Clips	\$2,882.24	B
FM-1100	SHURflo Chemical Flow Meter, 1 NPT	\$703.08	B
SF-1105	AG Runner Pump only. Includes Power Loom with Aligator Clips (no Flow Meter, Frame or Hose included)	\$1,738.42	B

DIGIWOLF FILL FLOW METER PRICING:

BA-DIGIWOLF 11/2	1-1/2 20-400 lpm Fill Flow Meter Kit	\$1,740.69	D
BA-DIGIWOLF	2" 40-800 lpm Fill Flow Meter Kit	\$1,766.77	D

CHEMICAL HOPPER PRICING:

5033301	30 litre Chemical Induction Hopper	\$2,624.08	D
---------	------------------------------------	------------	---

CHEMICAL MEASURING JUGS AND BUCKETS:

FJ025	250ml Chemical Measuring Jug	\$10.43	I
FJ050	500ml Chemical Measuring Jug	\$14.37	I
FJ100	1 Litre Chemical Measuring Jug	\$18.14	I
FJ200	2 Litre Chemical Measuring Jug	\$22.16	I
FJ300	3 Litre Chemical Measuring Jug	\$27.35	I
FJ500	5 Litre Chemical Measuring Jug	\$36.49	I
FB150	15 Litre Chemical Measuring Bucket	\$65.06	I
FB250	25 Litre Chemical Measuring Bucket	\$85.83	I

MEDIUM & HIGH PRESSURE DIAPHRAGM PUMPS

MEDIUM PRESSURE DIAPHRAGM PUMPS - PA SERIES

Bertolini PA330, PA430 and PA530 Series pumps feature the latest three cylinder pump technology. Constructed from anodised aluminium with 316SS valves and Desmopan pre-deformed diaphragms for maximum life. Suitable for high pressure gun spraying and small booms.

PUMP INPUT SHAFT CODES:

- VF:** Pump complete with single input 6 hole Flange (see page 40 for accessories).
- VC:** Pump complete with THRU SHAFT, Front: 1 3/8" male Six Spline; Rear: 6 hole flange.
- VM:** Pump complete with THRU SHAFT, Front: 1 3/8" male Six Spline; Rear: 6 hole flange and female 1 3/8" Six Spline.

SEE PAGE 38 FOR PUMP CONTROLLER OPTIONS.



PA330



PA430



PA530



PA730

MEDIUM PRESSURE DIAPHRAGM PUMPS:

PART #:	PUMP:	FLOW L/MIN	PRESSURE	SUCTION INPUT	PRESSURE OUTPUT	POWER HP	SHAFT CODE	\$ INC. GST	CODE
03.6014.97-K	PA330	34	40 BAR	1" HB	1/2 BSP	3.4	VF	\$1,287.30	A
03.7007.97	PA430	40	40 BAR	1" HB	1/2 BSP	4	VF	\$1,363.95	A
23.6004.97	PA530	54	40 BAR	1 1/4" HB	1/2 BSP	5.7	VF	\$1,808.10	A
23.6005.97							VC	\$1,808.10	A
23.6006.97							VM	\$1,916.25	A
23.7000.97	PA730	70	40 BAR	1 1/4" HB	1/2 BSP	7	VC	\$2,142.00	A
23.7550.97	PA/S830	78	40 BAR	1 1/4" HB	3/4 BSP	8	VC	\$2,518.95	A

See our website for Bertolini Parts Listings, <https://bapumpsandsprayers.com.au/info-manuals>

PUMP INPUT SHAFT CODES:

- VD:** Pump complete with THRU SHAFT, Front: 1" 3/8 male Six Spline; Rear: 1" 3/8 male Six Spline.



IDB1800



PBO1100VD



IDB1600



PBO1540



IDB2000

HIGH PRESSURE DIAPHRAGM PUMPS

Bertolini 50 bar rated pumps are suitable for airblast sprayers and large high pressure boom sprayers. PA Series feature anodised aluminium construction while the IDB Series features brass heads and manifolds.

For further information on Bertolini pumps, visit their website: www.bertolinipumps.com

SEE PAGE 38 FOR PUMP CONTROLLER OPTIONS.



HIGH PRESSURE DIAPHRAGM PUMPS:

PART #:	PUMP:	FLOW L/MIN	PRESSURE	SUCTION INPUT	PRESSURE OUTPUT	POWER HP	SHAFT CODE	\$ INC. GST	CODE
37.5065.97.B	PBO1110	110	50 BAR	1 1/2" HB	3/4 BSP	13.9	VD	\$3,211.95	A
41.7112.97.3	PBO1540	154	50 BAR	2" HB	3/4 BSP	19.3	VD	\$4,536.00	A
49.6010.97	IDB1600	162	50 BAR	2" HB	3/4 BSP	20.2	VD	\$6,496.35	B
49.6020.97	IDB1800	182	50 BAR	2" HB	3/4 BSP	22.8	VD	\$6,809.25	B
49.6030.97	IDB2000	192	50 BAR	2" HB	3/4 BSP	24.1	VD	\$6,801.90	B
51.6000.973	IDB2600	255	50 BAR	2" HB	3/4 BSP	33	VD	\$10,789.80	B

LOW PRESSURE DIAPHRAGM PUMPS & MOTORISED PUMPS

MEDIUM PRESSURE DIAPHRAGM PUMPS- POLY SERIES

Bertolini POLY Pumps are specially suited for weed control and liquid fertiliser treatment. All wetted parts are constructed from polypropylene and AISI316 stainless steel (Bertolini Patent), to withstand the most aggressive chemicals, fertilisers and acids. All moving parts are completely submerged in oil ensuring long life and high reliability. Suited for trailed and mounted sprayers.

PUMP KIT CODES:

- VF:** Pump complete with single input 6 hole Flange (see page 40 for accessories).
- VS:** Pump complete with 1 3/8" male Six Spline.
- VD:** Pump complete with THRU SHAFT, Front and Rear: 1 3/8" male Six Spline.
- VA:** Pump complete with 1 (25.4mm) Keyed Shaft.
- RT4:** Pump complete with built-in reduction gearbox for petrol engine.

See our website for Bertolini Parts Listings, <https://www.bagroupaustralia.com.au/resources/parts-lists>

SEE PAGE 38 FOR PUMP CONTROLLER OPTIONS.



POLY2073



POLY2030 - NO CONTROLLER



POLY2136



POLY2180



POLY2210



POLY2260

LOW PRESSURE DIAPHRAGM PUMPS:

PART #:	PUMP:	FLOW L/MIN	PRESSURE	SUCTION INPUT	PRESSURE OUTPUT	POWER HP	SHAFT CODE	\$ INC. GST	CODE
94.741197.3ADS-K	POLY2030	31	20 BAR	3/4" HB	1/2" BSP	1.4	VF	\$1,309.35	A
94.742197.3ADS-K							RT4	\$1,530.90	A
63.5000.97DS	POLY2073	75	15 BAR	1 1/4" HB	1" HB	2.8	VS	\$1,551.90	A
63.5200.97DS							VA	\$1,551.90	A
62.6100.97.3DS	POLY2136	126	15 BAR	1 1/2" HB	1" HB	4.8	VS	\$2,173.50	A
62.6103.97.3DS							VD	\$2,235.45	A
62.6105.97.3DS							VA	\$2,275.35	A
28.9220.97	POLY2180	170	15 BAR	1 1/2" HB	1" HB	6.5	VD	\$3,702.30	A
55.6000.97	POLY2210	210	15 BAR	2" HB	1" HB	8	VD	\$4,429.95	A
14.6013.97	POLY2260	260	15 BAR	2" HB	1 1/4" HB	9.8	VD	\$4,819.50	A
14.6022.97	POLY2300	300	15 BAR	2 X 2" HB	1 1/4" HB	11.4	VD	\$5,355.00	A
15.1054.97A	POLY2400	400	15 BAR	3" HB	1 1/2" HB	15.3	VD	\$7,247.10	A

MOTORISED PUMPS

Bertolini motorised pumps are designed for weed control and spraying treatments of crops, lawns, gardens and greenhouses. Also suited to fluid transfer and fire fighting. Supplied direct coupled to electric motors or gearbox mounted to Honda petrol engines.

For further information on Bertolini pumps, visit their website: www.bertolinipumps.com



MUBPPA530



94.7460.97ADS



MUBP2073

PETROL ENGINE & 240 VOLT ELECTRIC DRIVEN PUMPS SPECIFICATION CHART:

PART #:	FLOW L/MIN	PRESSURE	ENGINE	CONTROL	\$ INC. GST	CODE
PA SERIES:						
03.8504.97	34	40 BAR	2.5HP 240V	KARIN 2 TAP	\$3,123.75	A
MUBPPA330	34	40 BAR	GX160 HONDA	KARIN 2 TAP	\$3,314.85	A
MUBPPA430	40	40 BAR	GX200 HONDA	KARIN 2 TAP	\$3,478.65	A
MUBPPA530-6.5	54	40 BAR	GX270 HONDA	STING 2 TAP	\$4,353.30	A
POLY SERIES:						
94.7460.97ADS	30	20 BAR	1.5HP 240V	KARIN 2 TAP	\$2,446.50	A
MUBP2030PP	30	20 BAR	GX160 HONDA	KARIN 2 TAP	\$2,977.80	A
MUBP2073PP	75	15 BAR	GX200 HONDA	OPTIONAL	\$3,515.40	A
MUBP2136PP	126	15 BAR	GX200 HONDA	OPTIONAL	\$4,354.35	A

BERTOLINI MANUAL CONTROLS

HIGH PRESSURE BERTOLINI MANUAL CONTROL PRICING:

PART #:	DESCRIPTION:	BAR	TAPS	\$ INC.	GST	CODE
94.7301.97.3	PBP Pressure Regulator 20 bar	20	1	\$238.35		A
24.4001.97	Karin Pressure Regulator 15 or 40 bar,	40	2	\$267.75		A
24.4011.97	max. volume 50 lpm. Available with two outlet taps, suits PA330 & PA430 pumps	15	2	\$267.75		A
24.4000.97	Sting Pressure Regulator 15 or 40 bar,	40	2	\$330.75		A
24.4002.97	max. volume 90 lpm, ceramic seat.	40	3	\$345.45		A
24.4010.97	Suitable for PA530 & PA730 pumps. Has two outlet taps	15	3	\$345.45		A
98.9864.97.3	VRP85 Pressure Regulator 0-50 bar, max. volume 180 lpm. Suitable for C & PA series pumps with deliveries of more than 70 lpm Supplied with three outlet taps	50	3	\$636.17		A
24.6020.97	Moby Pressure Regulator 0-70 bar, max. volume 180 lpm. Suitable for C & IDB series pumps	70	0	\$955.96		A

BERTOLINI CONTROL VALVE REPAIR KIT PRICING:

25.9963.97.3	Karin Controller Repair Kit			\$77.11		A
25.9964.97.3	Sting Controller Repair Kit			\$173.50		A

REMOTE MOUNTS FOR HIGH PRESSURE CONTROLS PRICING:

31.8911.97	Remote mount kit for Karin, Sting and VRP controls, 1/2 BSP inlet			\$83.92		A
31.8912.97	Remote mount kit for Karin, Sting and VRP controls, 3/4 BSP inlet			\$98.66		A

MEDIUM PRESSURE REMOTE MOUNT PRICING:

25.1400.97.3	Multicontrol RS Pressure Regulator, 20 bar,	3		\$574.94		A
25.1401.97	maximum volume 160 lpm. Single lever	4		\$648.65		A
25.1402.97	bypass operation. Available with up to five taps. Suitable for POLY pumps	5		\$699.68		A
25.1405.97	Multicontrol RD Pressure Regulator, 20 bar,	3		\$967.04		A
25.1406.97	maximum flow 160 lpm. Single lever bypass	4		\$1,043.28		A
25.1407.97	operation. Available with up to five double acting outlet taps to provide constant pressure (proportional flow) as individual sections are turned off.	5		\$1,122.66		A

MULTICONTROL ELECTRIC ON/OFF MOTOR PRICING:

25.9701.97.3-K	Electric motor unit to replace main on/off lever on. Multicontrols to provide electric control from tractor cab. Complete with switch and wiring loom			\$936.00		B
25.9701.97B	Electric motor unit to replace main on/off lever on. Multicontrols to provide electric control from tractor cab. Complete with switch and wiring loom			\$783.10		B

MEDIUM PRESSURE REMOTE MOUNT VALVE BANK PRICING:

25.1980.97.3	Module of 3 RS valves with mounting feet			\$286.90		A
25.1981.97	Module of 4 RS valves with mounting feet			\$342.47		A



KARIN



STING



VRP85



MOBY



CONTROL VALVE
REPAIR KIT



REMOTE
MOUNTING KIT



MULTICONTROL RS

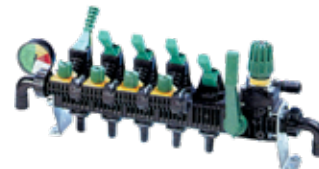

MULTICONTROL RD



MULTICONTROL ELECTRIC
ON/OFF MOTOR



RS 3 TAP MANIFOLD

BERTOLINI ELECTRIC CONTROL KITS 12 VOLT DC PRICING:

PART #:	DESCRIPTION:	SECTIONS:	\$ INC.	GST CODE
25.8133.97.B-K	These control valves kits are constructed with reinforced polypropylene bodies and stainless steel shafts. They consist of 3 electric section valves, electric pressure regulating valve, manual safety valve, switch box with a manual pressure gauge and complete with cables and connectors	C/W Dump Valve	\$3,780.00	A
25.8240.97.B-K	These control valves kits are constructed with reinforced polypropylene bodies and stainless steel shafts. They consist of 5 electric section valves, electric pressure regulating valve, manual safety valve, switch box with a manual pressure gauge and complete with cables and connectors	C/W Dump Valve	\$5,229.00	A

VIKING VALVES 40 BAR PRICING:

24.5296.97	Heavy duty 12 volt DC Valves constructed using reinforced polypropylene bodies, 316 stainless steel balls, Teflon seals and Viton o-rings. Available in RS standard on/off and RD with proportional bypass	RS 2 SECTION	\$2,142.13	A
24.5299.97		RD 2 SECTION	\$2,289.55	A

BERTOLINI SPRAYER CONTROL CONSOLES PRICING:

82.8034.97	Berty Control, 2 section plus master on/off switches. Supplied with 4 metre wiring harness & breakaway plug		\$740.50	A
82.8035.97	Berty Control, 2 section plus master on/off and pressure adjustment switches. Supplied with 4 metre wiring harness & breakaway plug		\$827.82	A
82.8352.97.3-K	Berty Control 3 sections plus master on/off and pressure adjustment switch. Supplied with 4 metre wiring harness & breakaway plug		\$1,221.32	A
82.8353.97.3-K	Sprayer Control 5 sections plus master on/off and pressure adjustment switch. Supplied with 4 metre wiring harness & breakaway plug		\$1,577.39	A
82.8108.00.2	4 metre Extension Harness for 3 & 5 Section Control		\$399.17	A

REPLACEMENT MOTOR TO SUIT BERTOLINI PLUNGER VALVE

25.9982.97B	Yellow section valve motor / plunger only		\$443.39	A
25.8126.97B	Blue regulating valve motor / plunger only		\$590.26	A
25.8149.97.A	Red dump valve motor / plunger only		\$562.16	A



+



12 VOLT BERTOLINI ELECTRIC CONTROL KITS



RS VIKING



82.8352.97.3-K



82.8353.97.3-K



CHECK OUT OUR WEBSITE FOR A FULL LIST OF BERTOLINI PUMPS, CONTROLS & ACCESSORIES PARTS BREAKDOWNS

Please visit <https://www.bagroupaustralia.com.au/resources/parts-lists>

PTO COUPLINGS, GEARBOXES, HYDRAULIC DRIVES & PUMP REPAIR KITS

PTO COUPLINGS AND COUPLING KIT PRICING:

PART #:	DESCRIPTION:	\$ INC.	GST	CODE
31.0049.97	Six spline 1 3/8" male adaptor	\$126.21		A
31.8086.97	Female 6 spline kit, suits VS Series e.g. POLY 2073, Tractor Chain Coupler Kit	\$387.06		A
31.8343.97	Female 6 spline kit, suits VF Series e.g. PA530, Tractor Chain Coupler Kit	\$389.46		A
31.8590.97	1" keyed shaft., suits VF Series e.g. PA530	\$170.69		A
31.1466.32	Safety Cone, suits PA330-730	\$33.66		A
31.1468.32	Safety Cone, suits POLY 2073	\$33.66		A
31.1482.32	Safety Cone, suits POLY 2136-2300	\$44.48		A

BERTOLINI DIAPHRAGM PUMP REDUCTION BOXES AND BELL HOUSING:

32.1000.97	Reduction box 5.5:1. Fits PA Series pump up to PA530. Suits 3/4" shaft 5 HP direct drive engine	\$657.52		A
32.1052.97.3	Reduction box 5.5:1. Fits PA530 and PA730 pumps. Suits 1 shaft 9 HP direct drive engine	\$948.41		A
32.1003.97.3	Reduction box 5.5:1. Fits POLY 2073VA pump. Suits 3/4 shaft 5.5 HP and 6.5 HP direct drive engines	\$663.53		A
32.1005.97.3	Same as above except fits POLY 2136VA pump	\$864.27		A

BERTOLINI HYDRAULIC DRIVE KIT PRICING:

32.1201.97.3	PA330-730 hydraulic drive bell housing & coupling, 25mm - suits VF	\$572.17		A
32.1210.97.3	POLY2073 hydraulic drive bell housing & coupling, 25mm - suits VS	\$483.00		A
32.1213.97.3	POLY2136 hydraulic drive bell housing & coupling, 25mm - suits VS and VD	\$894.30		A
31.8895.97	POLY2180-2260 hydraulic drive bell housing & coupling, 25mm - suits VD	\$549.33		A
BG50NC25-FCB	Hydraulic drive motor with a constant speed valve which maintains the motor speed of 540 RPM. Kit includes hydraulic motor, C5 valve, No hose supplied. You must add one of the above mount kits.	\$2,305.42		B
2894-2	2 metre Hydraulic Hose Kit	\$454.37		B

SAFETY VALVE PRICING:

24.3016.97	15 BAR Safety Valve	\$76.93		A
24.3040.97.3	40 BAR Safety Valve	\$76.93		A
24.3050.97.3	50 BAR Safety Valve	\$76.93		A

PTO COUPLINGS AND COUPLING KITS

Bertolini PTO Coupling Kits consist of 1 3/8" female coupling, torque plate, chains and bolts.



SIX SPLINE ADAPTOR



1 KEYED SHAFT



PA330-430 FEMALE 6 SPLINE KIT VF



SAFETY CONE



FEMALE 6 SPLINE KIT VS



PA530-730 FEMALE 6 SPLINE KIT VF



PETROL ENGINE GEARBOX



HYDRAULIC DRIVE BELL HOUSING



SAFETY VALVE



HYDRAULIC COUPLER & MOTOR FITTED TO PUMP

DIAPHRAGM KIT PRICING:

PART #:	PUMP:	DIAPHRAGM MATERIAL:	DESCRIPTION:	\$ INC. GST	CODE
PISTON DIAPHRAGMS AND KITS					
94.9871.97.3	POLY2020/25	BUNA	POLY2020 & POLY 2025 Diaphragm Repair Kit, includes piston & accumulator diaphragms and suction manifold with O-rings	\$92.37	A
94.9917.97.3DS	POLY2020/25	DURAMAX	POLY2020 & POLY 2025 Diaphragm Repair Kit, includes piston & accumulator diaphragms and suction manifold with O-rings	\$202.66	A
94.9918.97.3DS	POLY2030	DURAMAX	POLY2030 Diaphragm Repair Kit, includes piston & accumulator diaphragms and suction manifold with O-rings	\$236.08	A
63.9873.97.3DS	POLY2073	DURAMAX	POLY2073 Diaphragm Repair Kit, includes piston diaphragms & valve O-rings	\$260.48	A
62.9807.97.ADS	POLY2136	DURAMAX	POLY2136 Diaphragm Repair Kit, includes piston & accumulator diaphragms and valve O-rings	\$366.60	A
62.9807.97.HPS	POLY2136	HPS	POLY2136 Diaphragm Repair Kit, includes piston & accumulator diaphragms and valve O-rings	\$400.64	A
PA, IDB & SD SERIES					
03.9876.97.3	PA330-430	BUNA	PA330-430 Diaphragm Repair Kit, includes piston diaphragms & valve O-rings	\$114.49	A
03.9877.97.3DS	PA330-430	DURAMAX	PA330-430 Diaphragm Repair Kit, includes piston diaphragms & valve O-rings	\$185.96	A
23.9828.97.3	PA530-730	BUNA	PA530-730 Diaphragm Repair Kit, includes piston diaphragms & head O-rings	\$120.98	A
23.9873.97.3DS	PA530-730	DURAMAX	PA530-730 Diaphragm Repair Kit, includes piston diaphragms & head O-rings	\$210.24	A
23.0011.33.2	PA530-730	VITON	Single Diaphragm to suit PA530 & 730 (please order quantity required)	\$248.52	A
VALVE KITS, VALVES & O-RINGS					
94.9888.97.3	POLY2020/25		POLY2025 Valve Kit including valve O-rings	\$214.38	A
94.9944.97.3	POLY2030		POLY2030 Valve Kit including valve O-rings	\$152.81	A
63.9872.97.3	POLY2073		POLY2073 Valve Kit including valve O-rings	\$650.30	A
62.9805.97.3	POLY2136		POLY2136 Valve Kit including valve O-rings	\$643.09	A
28.9809.97.3	POLY2073-2300		Single Valve to suit POLY2073, 2136, 2180, 2210, 2260 & 2300 (please order quantity required)	\$105.03	A
80.3314.00.2			O-ring to suit above valve (28.9809.97.4)	\$5.35	A
PA, IDB & SD SERIES					
03.9875.97.3	PA330-430		PA330-430 Valve Kit including valve O-rings	\$214.38	A
23.9829.97.3	PA530-730		PA530-730 Valve Kit including valve O-rings	\$387.30	A
35.9802.97.3	PA/S908-IDB2600		Single Valve to suit PA & PA/S908, 1108, 144, 154 & IDB1600, 1800 & 2000 (please order quantity required)	\$101.88	A
80.3251.00.2	PA/S908-IDB2600		Valve O-ring PA & PA/S908, 1108, 144, 154 & IDB1600, 1800 & 2000 to suit above valve (35.9802.97.3)	\$6.41	A
80.3262.00.2	PA/S908-IDB2600		Valve Cap O-ring PA & PA/S908, 1108, 144, 154 & IDB1600, 1800 & 2000 to suit above valve (35.9802.97.3)	\$6.15	A
ACCUMULATOR DIAPHRAGMS					
23.0041.31.2	POLY2136-2210, PA530-730		Air Accumulator Diaphragm suits POLY2136, 2180, 2210 & PA530 & 730	\$96.58	A
35.0040.34.2	PA908+		Air Accumulator Diaphragm suits PA908, 1108, 144 & 154	\$154.17	A
41.0120.97.3	PA/S908+		Air Accumulator Diaphragm suits PA/S908, 1108, 144 & 154	\$265.65	A
93.0021.31.2	POLY2030		Suction Cushioning Diaphragm (external). Suits POLY2030	\$20.70	A



SHURFLO PUMPS, REPAIR KITS & ACCESSORIES

SHURFLO 8000 SERIES 12 & 24 VOLT PUMPS

The 8000 Series diaphragm pump is SHURflos most widely used agriculture pump. Viton valve material and santoprene diaphragms assures maximum chemical resistance. 6.8 lpm with choice of 60 or 100 psi pressure switch models or SHURflos new smooth flow internal bypass/pressure switch model give a constant smooth delivery even when using small nozzle sizes. Ideal replacement pump for all 12 volt sprayers.

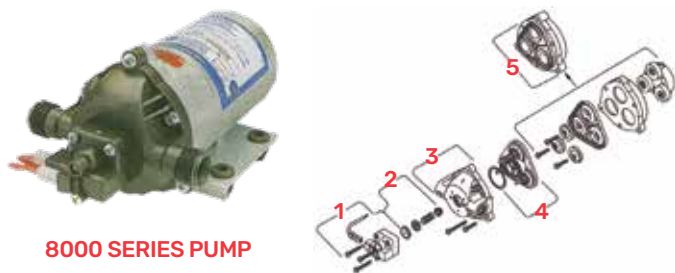

8000 SERIES PUMP

SHURFLO 8000 SERIES:

PART #:	PRESS SWITCH	INTERNAL BYPASS	MAX LPM OPEN FLOW	MAX PRESS	AMPS	INLET & OUTLET	DIAPHRAGM MATERIAL	VALVE MATERIAL	VOLTS	\$ INC. GST	CODE
8000-543-136-AU	YES	NO	6.8 LPM	60 PSI	7	1/2 BSP MALE	SANTOPRENE	VITON	12	\$313.95	H
8000-547-189A	YES	YES	6.8 LPM	107 PSI	7.7	1/2 BSP MALE	SANTOPRENE	VITON	12	\$330.75	H
8000-853-238	YES	NO	6.8 LPM	100 PSI	4.5	3/8 BSP FEMALE	SANTOPRENE	VITON	24	\$600.60	H

SHURFLO 8000 SERIES PARTS:

*FACTORY FITTED TO PUMP

REF. NO.	PART #	DESCRIPTION	PUMP MODEL	\$ INC. GST	CODE
1	94-375-06	Pressure Switch, 60 psi - SANTO	8000-543-136-AU	\$112.46	H
	94-229-08	Pressure Switch, 107 psi - SANTO	8000-547-189A	\$101.72	H
	94-375-15	Pressure Switch, 80-100 psi - VITON	8000-853-238	\$117.26	H
2	94-374-05	Check valve kit - VITON*	Suits all above models	\$65.92	H
	94-378-00	Upper Housing Kit, 1/2 BSP, Male	8000-543-136-AU and 8000-547-189A	\$92.89	H
3	94-379-00	Upper Housing, 3/8 BSP, Female	8000-853-238	\$100.71	H
	94-390-05	Valve Kit - VITON*	8000-543-136-AU	\$185.77	H
4	94-390-06	Valve Kit - EPDM	8000-853-238	\$95.09	H
	94-391-46	Valve Kit, Bypass - VITON*	8000-547-189A	\$134.17	H
5	94-385-32	Drive Assembly & Diaphragm - SANTO*	Suits all above models	\$193.17	H

SHURFLO 2088 SERIES 12 VOLT PUMPS

The 2088 Series diaphragm pumps deliver reliable performance in high flow, moderate pressure applications. 45 psi and 11.3 lpm and 13.6 lpm flow rate makes them ideal for small booms and liquid fertiliser applications.

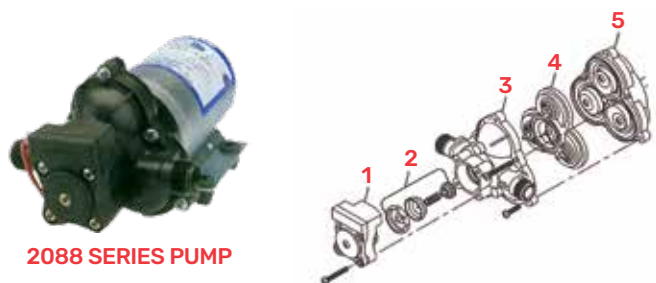

2088 SERIES PUMP

SHURFLO 2088 SERIES:

PART #:	PRESS SWITCH	INTERNAL BYPASS	MAX LPM OPEN FLOW	MAX PRESS	AMPS	INLET & OUTLET	DIAPHRAGM MATERIAL	VALVE MATERIAL	VOLTS	\$ INC. GST	CODE
2088-343-435	YES	NO	11.3 LPM	45 PSI		1/2 BSP MALE	SANTOPRENE	VITON	12	\$418.95	H
2088-313-145	YES	NO	13.6 LPM	45 PSI		1/2 BSP MALE	SANTOPRENE	VITON	12	\$661.50	H
4111-035	YES	NO	23.5 LPM	45 PSI		5/8 Barbs	SANTOPRENE	VITON	12	\$1,027.95	H

SHURFLO 2088 SERIES PARTS:

*FACTORY FITTED TO PUMP

REF. NO.	PART #	DESCRIPTION	PUMP MODEL	\$ INC. GST	CODE
1	94-230-35	Pressure Switch, 45 PSI - SANTO*	2088-343-435	\$106.14	H
	94-230-36	Pressure Switch, 45 PSI - VITON	2088-313-145	\$131.90	H
	94-230-40	Pressure Switch, inc. Check Valve	2088-313-145	\$113.52	H
2	94-237-00	Check Valve Kit - SANTO*	Suits all above models	\$71.10	H
	94-237-05	Check Valve Kit - VITON	Suits all above models	\$101.60	H
3	94-231-30	Upper Housing, 1/2 BSP, Male	2088-343-435	\$68.32	H
	94-231-30	Upper Housing, 1/2 BSP, Male	2088-313-145		H
	94-231-40	Upper Housing, 3 hole 1/2 BSP, Male	4111-035	\$59.05	H
4	94-232-00	Valve Kit - SANTO	All 2088 & 4111 Series	\$93.63	H
	94-232-05	Valve Kit - VITON*	Pumps	\$210.39	H
5	94-238-03	Drive Assembly & Diaphragm - SANTO*	All 2088 & 4111 Series Pumps	\$126.35	H

SHURFLO PUMPS, REPAIR KITS & ACCESSORIES

SHURFLO 5000 SERIES 12 VOLT PUMPS

The new high flow 5GPM series Shurflo delivers 20.1 lpm. Open flow, 12 volt continuous duty sealed motor, Viton. Valves and santoprene diaphragms for maximum chemical resistance. Built-in pressure switch and the same mounting feet as other SHURflo pumps for easy upgrade.



5000 SERIES PUMP

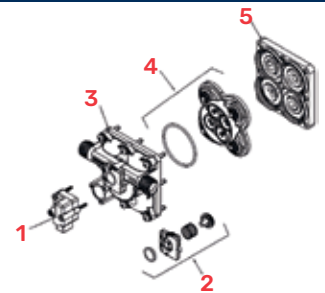

SHURFLO 5000 SERIES:

PART #:	PRESS SWITCH	INTERNAL BYPASS	MAX LPM OPEN FLOW	MAX PRESS	AMPS	INLET & OUTLET	DIAPHRAGM MATERIAL	VALVE MATERIAL	VOLTS	\$ INC. GST	CODE
5059-1311-D012	YES	NO	20.1 LPM	60 PSI	17	1/2" BSP MALE	SANTOPRENE	VITON	12	\$627.90	H

SHURFLO 5000 SERIES PARTS:

REF. NO.	PART #	DESCRIPTION	PUMP MODEL	\$ INC. GST	CODE
1	94-910-02	Pressure Switch, 60 psi	5059-1311-D012	\$69.02	H
2	94-910-03	Check valve kit	5059-1311-D012	\$36.12	H
3	94-910-01	Upper Housing Kit, 1/2 BSP, Male	5059-1311-D012	\$145.98	H
4	94-910-05	Valve Kit	5059-1311-D012	\$153.04	H
5	94-910-04	Drive Assembly & Diaphragm	5059-1311-D012	\$234.39	H

SHURFLO SLV SERIES 12 VOLT PUMPS

The SLV is ideal for low volume, intermittent-duty applications requiring a compact pump with low power consumption. Unique design has no metals in the fluid path for maximum chemical resistance. Cost effective with built-in on/off switch, yet with high performance and reliability.



SLV SERIES PUMP

SHURFLO SLV SERIES:

PART #:	PRESS SWITCH	INTERNAL BYPASS	MAX LPM OPEN FLOW	MAX PRESS	AMPS	INLET & OUTLET	DIAPHRAGM MATERIAL	VALVE MATERIAL	VOLTS	\$ INC. GST	CODE
SLV10-AA40	YES	NO	3.8 LPM	40 PSI	2.5	3/8" Barbs	SANTOPRENE	VITON	12	\$207.90	H

TEEJET INLINE FILTERS

TeeJet 1/2" Line Strainers for use with Shurflo and Flowjet pumps.



1

SHURFLO HOSETAILS

Available in 3/8" and 1/2" mm, straight or 90 degree elbow.



2

3

PRESSURE REGULATOR

Use with 12 volt Ezi Spot Sprayers to ensure accurate pressures while boom spraying.



4

REGULATOR

Regulator for Shurflo pumps. Gauge extra.



5

HOSE TAILS, FILTERS AND PRESSURE REGULATORS

REF. NO.	PART NUMBER:	DESCRIPTION:	\$ INC. GST	CODE
1	AAB122-1/2-PP-50	AAB122-1/2-PP-50 TeeJet 50 mesh filter, 1/2" female ports suit SHURflo	\$55.12	E
2	8-161-01	Shurflo Straight Nut and Tail, 1/2" Hose Barb	\$7.58	H
2	8-162-01	Shurflo Straight Nut and Tail, 3/8" Hose Barb	\$7.58	H
3	8-034-01	Shurflo Elbow Nut and Tail, 1/2" Hose Barb	\$7.58	H
3	8-060-01	Shurflo Elbow Nut and Tail, 3/8" Hose Barb	\$7.58	H
4	BA12REG	TeeJet pressure reg kit for use with 12v pumps	\$200.98	B
5	BAREGSF	Shurflo Press Reg Kit with gauge	\$147.37	B
	908006	Gauge to suit pressure regulator	\$67.87	F
	9620922	Pressure regulator, suit Shurflo pumps	\$81.14	F
	9620122	Pressure regulator, 3/8" M thread to 1/2" M thread	\$81.14	F
	9620422	Pressure regulator, suit 3/8" fast coupling	\$81.14	F

HOSE REELS

BA HOSE REELS

BA have created a range of heavy duty hose reels with capacity of 50, 100 and 200 metres of 10mm Ag-Spray hose. These robust reels feature a centre drum to protect the hose, 600 PSI brass swivels and a powder coat finish. Available with mounting brackets for BA sprayers (BA120*) or frame tray mounting (HR).



HRMAXI



BA120 HOSE REEL TO SUIT 3PTL FRAMES



BA120 WITH 30 METRES OF HOSE AND GUN



HRMAXI WITH 50 METRES OF HOSE AND GUN



BA120 REEL MOUNTED ON 3PTL FRAME USING BA115



SIDE MOUNT BRACKET TO MOUNT BA120 TO 3PTL TANK



600 PSI HOSE REEL SWIVEL

BARE HOSE REEL PRICING:

PART #:	DESCRIPTION:	\$ INC. GST	CODE
HRMAXI	140M capacity of 3/8 spray hose. 600 psi 3/8 swivel, frame for tray mounting	\$890.40	B
BA120	Maxi hose reel kit to suit Expo 3PTL spray tank complete with mounting bracket and hose kit	\$890.40	B

HOSE REEL KITS WITH HOSE AND SPRAY GUN PRICING:

HRMAXI-30-43	Maxi hose reel kit, freestanding complete with 30 metre 10mm 600 psi spray hose and PK Pistol spray gun	\$1,265.25	B
HRMAXI-50-43	Maxi hose reel kit, freestanding complete with 50 metre 10mm 600 psi spray hose and PK Pistol spray gun	\$1,351.35	B
HRMAXI-100-43	Maxi hose reel kit, freestanding complete with 100 metre 10mm 600 psi spray hose and PK Pistol spray gun	\$1,561.35	B
BA120-30-43	Maxi hose reel kit to suit Expo 3PTL spray tank with 30 metre 10mm 600 psi spray hose and PK Pistol spray gun	\$1,241.10	B
BA120-50-43	Maxi hose reel kit to suit Expo 3PTL spray tank with 50 metres 10mm 600 psi spray hose and PK Pistol spray gun	\$1,333.50	B
BA120-100-43	Maxi hose reel kit to suit Expo 3PTL spray tank with 100 metres 10mm 600 psi spray hose and PK Pistol spray gun	\$1,573.50	B
BA115	Side mount bracket to mount BA120 to Expo 3PTL tank	\$80.51	B

HOSE REEL SWIVEL PRICING:

SWIVEL-3/8-90	Swivel 3/8 right angle. 600 psi	\$125.87	B
SWIVEL-1/2-90	Swivel 1/2 right angle. 600 psi	\$329.99	B

HOSE REELS & HOSES

EZI-REEL

BA offer the EZI-REEL range for the 12 volt or lighter duty spraying jobs. Available with single support mounts.

SJ201 - HOSE REEL WITH 30 METRES OF AG-SPRAY HOSE



SJ202 - HOSE REEL WITH 15 METRES OF AG-SPRAY HOSE



BLACK SUCTION HOSE



SPRAY HOSE



BA HEAVY DUTY STAINLESS STEEL HOSE REEL



STAINLESS STEEL BOOM TUBE

EZI-REEL PRICING:

PART #:	DESCRIPTION:	\$ INC.	GST	CODE
SJ202	Hose reel with 15M of 10mm Ag-Spray hose and 2M supply hose. 15 bar rated	\$290.00	I	
SJ201	Hose reel with 30M of 10mm Ag-Spray hose and 2M supply hose. 15 bar rated	\$329.00	I	
SJ2B	Mounting bracket to suit SJ201 and SJ202	\$165.90	I	

STAINLESS STEEL REEL PRICING:

BAHRSS-LP30M-NG	HD Stainless Steel 30M hose reel, 8mm 373 psi spray hose	\$749.00	I	
BAHRSS-LP50M-NG	HD Stainless Steel 50M hose reel, 8mm 373 psi spray hose	\$798.00	I	

SUCTION HOSE PRICING:

PFBKS20	19mm suction hose, \$ per metre	\$16.75	B	
PFBKS25	25mm suction hose, \$ per metre	\$20.86	B	
PFBKS32	32mm suction hose, \$ per metre	\$27.23	B	
PFBKS38	38mm suction hose, \$ per metre	\$30.75	B	
PFBKS50	50mm suction hose, \$ per metre	\$35.78	B	

LOW PRESSURE AG SPRAY HOSE PRICING:

1351-LP	8mm 373 psi spray hose, \$ per metre	\$4.00	B	
1352-LP	10mm 300 psi spray hose, \$ per metre	\$5.10	B	
1353-LP	12.5mm 232 psi spray hose, \$ per metre	\$7.07	B	
1355	20mm 200 psi black hose	\$16.87	B	

HIGH PRESSURE AG SPRAY HOSE PRICING:

1351	8mm 600 psi spray hose, \$ per metre	\$5.65	B	
1352	10mm 600 psi spray hose, \$ per metre	\$7.42	B	
1353	13mm 600 psi spray hose, \$ per metre	\$10.05	B	
1354	19mm 600 psi spray hose, \$ per metre	\$23.95	B	

BA STAINLESS BOOM TUBE PRICING:

BA301	20mm (Outside Diameter) Stainless Steel Boom Tube/9.5mm hole (2 holes @ 600mm long)	\$79.62	H	
BA401	20mm (Outside Diameter) Stainless Steel Boom Tube/9.5mm hole (3 holes @ 1100mm long)	\$85.56	H	
BA601	20mm (Outside Diameter) Stainless Steel Boom Tube/9.5mm hole (4 holes @ 1600mm long)	\$100.28	H	
95224	20mm (Outside Diameter) Stainless Steel Boom Tube/9.5mm hole (5 holes @ 2100mm long)	\$117.71	H	
BA801A	20mm (Outside Diameter) Stainless Steel Boom Tube/9.5mm hole (6 holes @ 2600mm long)	\$144.47	H	

TEEJET SPRAY GUNS

TRIGGERJET SPRAY GUNS



GUNJET SPRAY GUNS



TEEJET EXTENSIONS - SUIT AA30 & AA31 GUNJETS



GUN PART #	ITEM #	GUN DESCRIPTION:	\$ INC. GST	PART # REPAIR KIT	\$ INC. GST	CODE
------------	--------	------------------	-------------	-------------------	-------------	------

TRIGGERJET SPRAY GUNS:

50800-15-PP-406	1	TriggerJet c/w 15" Poly Lance & adj. conjet (7BAR Max)	\$47.25	N/A	N/A	E
50800-21-AL-406	2	TriggerJet c/w 21" Alloy Lance & adj. conjet (7BAR Max)	\$53.55	N/A	N/A	E
22670-PP-15-1/4	3	TriggerJet c/w 15" Poly Lance & adj. conjet (10BAR Max)	\$121.80	PK-AB22670-PP-KIT	\$36.45	E
22670-PP-24-1/4	4	TriggerJet c/w 24" Poly Lance & adj. conjet (10BAR Max)	\$142.80	PK-AB22670-PP-KIT	\$36.45	E

GUNJET SPRAY GUNS:

AAB30L-PP	5	TeeJet GunJet (19 lpm 10BAR Max)	\$147.00	PK-AB30L-PP-KIT	\$45.34	E
AAB30L-1/4	6	TeeJet GunJet (19 lpm 17BAR Max)	\$178.50	AB30L-KIT	\$32.95	E
BA-AAB30KIT	7	AAB30L Gun with X18 Adj. Brass Conjet & 1/2" Barb	\$204.75	AB30L-KIT	\$32.95	E
BA-AAB30-8KIT	8	AA30L Gun with 8" Lance, Nozzle and 1/2" Barb	\$257.25	AB30L-KIT	\$32.95	E
AAB31	9	TeeJet Brass GunJet (35BAR Max)	\$207.90	PK-AB31-KIT	\$50.67	E
AAB43LA-6 (or 8)	10	TeeJet 43LA heavy duty gun, 0-200 psi, brass	\$417.90	PK-AB43-KIT	\$110.57	E
AAB43HA-6 (or 8)	11	TeeJet 43HA heavy duty gun, 0-800 psi, brass	\$417.90	PK-AB43-KIT	\$110.57	E
AAB43LA-AL6 (or 8)	12	TeeJet 43LA spray gun, 0-200 psi, aluminium	\$370.65	PK-AB43-AL-KIT	\$110.57	E
AAB43HA-AL6 (or 8)	13	TeeJet 43HA spray gun, 0-800 psi, aluminium	\$370.65	PK-AB43-AL-KIT	\$110.57	E

STRAIGHT AND CURVED TEEJET EXTENSIONS FOR AA30 & AA31 GUNJETS:

DESCRIPTION	ITEM #	STRAIGHT PART #	STRAIGHT \$ INC. GST	ITEM #	CURVED PART #	CURVED \$ INC. GST	CODE
8" Extension	14	7715-8	\$33.85	15	6671-8	\$39.52	E
12" Extension	14	7715-12	\$40.54	15	6671-12	POA	E
18" Extension	14	7715-18	\$42.63	15	6671-18	\$48.24	E
24" Extension	14	7715-24	\$46.03	15	6671-24	\$49.75	E
30" Extension	14	7715-30	\$55.19	15	6671-30	\$56.25	E
36" Extension	14	7715-36	\$58.22	15	6671-36	\$64.03	E
48" Extension	14	7715-48	\$70.53	15	6671-48	\$74.06	E

TEEJET NOZZLES FOR AA30 & AA31 GUNJETS:

38720-PPB-X*	16	Poly Adj. Conejet with 30 degree nozzle angle				\$18.63	E
5500-PPB-X*	17	Poly Adj. Conejet				\$25.19	E
5500-X*	18	Brass Adj. Conejet				\$55.19	E
B11990-9	19	TeeJet 1/4" MxF swivel, suits AAB30 GunJets				\$50.63	E

*Please specify nozzle size when ordering eg. X8, 18, 22, 26.

SPRAY GUNS & ACCESSORIES

RL16 SPOT SPRAY GUNS



TURBO 400, SPOT 300 & LONG RANGE SPRAY GUNS

24 - 25



26 - 27



28



29



30



SPRAY HOODS, SWIVELS & REPLACEMENT NOZZLES

31



32



33



34



35



GUN PART #	ITEM #	GUN DESCRIPTION:	\$ INC. GST	PART # REPAIR KIT	\$ INC. GST	CODE	
M30 & SPOT ATV SPRAY GUNS:							
RL16-250	23	RL16 Spot Spray Gun c/w 250mm lance & Adj. Conejet	\$110.25				
RL16-500	23	RL16 Spot Spray Gun c/w 500mm lance & Adj. Conejet	\$118.65				
RL16-700	23	RL16 Spot Spray Gun c/w 700mm lance & Adj. Conejet	\$132.30				
RL16-ADJ	23	RL16 Spot Spray Gun c/w adjustable lance & Adj. Conejet	\$150.15				
BII990-9	23	Swivel to suit RL16	\$50.63				
653.1303	23	RL16 trigger gun only	\$74.05				
TURBO 400, SPOT 300 & LONG RANGE SPRAY GUNS:							
26.901.162	24	Turbo 400 Gun, plastic handle, no swivel	\$192.15	23.302.12	\$34.79	H	
26.901.165	25	Turbo 400 Gun, plastic handle, with swivel	\$218.40	23.302.12	\$34.11	H	
26.901.4	26	Turbo 400 Gun, metal handle (1.5mm), with swivel	\$231.00	23.302.12	\$34.11	H	
26.901.420	27	Turbo 400 Gun, metal handle (2.0mm), with swivel	\$231.00	23.302.12	\$34.11	H	
PK85200K	28	BA K-Pistol, heavy duty spray gun with swivel	\$206.85	13-853-75	\$36.95	H	
35.901.16	29	Spot 300 Spray Gun, trigger activated pattern	\$213.15	35.302.18	\$29.54	H	
7.901.103	30	BRAGLIA Tommy Gun 850 psi max.	\$392.70	7.302.1	\$33.27	H	
SPRAY HOODS, SWIVELS & REPLACEMENT NOZZLES:							
30.1305.10	31	Spray Shield, suits RL16			\$68.95	H	
26.1502.45	32	Gun Swivel, 1/2 BSP. Suits Turbo400 and Spot 300			\$46.47	H	
2.613.6	33	Replacement Adjustable Conejet. (RL16)			\$12.00	H	
68.1802.*	34	Ceramic Nozzle Turbo 400. *Refer to table below			\$16.28	H	
61.1802.**	35	Ceramic Nozzle Nehro, Spot 300. **Refer to table below			\$5.87	H	
*NOZZLES, TURBO 400:			**NOZZLES, SPOT 300:				
ORIFICE SIZE	PART #	ORIFICE SIZE	PART #	CODE	ORIFICE SIZE	PART #	CODE
1.00MM	68.1802.49	2.30MM	68.1802.54	H	1.50MM	61.1802.47	H
1.20MM	68.1802.50	2.50MM	68.1802.16	H	1.80MM	61.1802.48	H
1.50MM	68.1802.51	3.00MM	68.1802.17	H	2.00MM	61.1802.55	H
1.80MM	68.1802.52	3.50MM	68.1802.18	H	2.30MM	61.1802.68	H
2.00MM	68.1802.53			H			

BRASS FITTINGS, GAUGES & CLAMPS

WORM DRIVE HOSE CLAMPS

PART #	DESCRIPTION	\$ INC. GST	CODE
BZ3504	5/16 Worm Drive Hose Clamp	\$3.35	B
BZ62008	1/2 Worm Drive Hose Clamp	\$3.59	B
BZ62010	3/4 Worm Drive Hose Clamp	\$4.17	B
BZ62012	1 Worm Drive Hose Clamp	\$4.17	B
BZ62016	1-1/4 Worm Drive Hose Clamp	\$4.29	B
BZ62020	1-1/2 Worm Drive Hose Clamp	\$4.48	B
BZ62028	2 Worm Drive Hose Clamp	\$4.93	B

QUICK COUPLER:

AROA210REC	Quick Coupler c/w 3/8 hosetail	\$44.14	B
AV-AROA300400	Quick Coupler c/w 1/2 Hosetail	\$45.56	B
AROA3948	Hosetail insert 3/8 suit A210 coupler	\$14.27	B
AROA308005	Hosetail insert 1/2 suit A210 Coupler	\$38.91	B

BOOM TUBE CLAMPS:

004208	Steel Clamp 25mm box to 20mm OD Tube	\$15.54	F
004209	Steel Clamp 35mm box to 20mm OD Tube	\$16.23	F

HOSE JOINERS – BRASS:

BFP7-08	13mm Hose Barbs	\$4.74	B
---------	-----------------	--------	---

NUT & TAILS – HEX NUT – DOUBLE SHANK:

162.604.1	Wing Nut & Tail, 1/2 BSP x 8mm Barb	\$9.08	H
162.604.2	Wing Nut & Tail, 1/2 BSP x 10mm Barb	\$9.03	H
162.604.3	Wing Nut & Tail, 1/2 BSP x 13mm Barb	\$10.04	H
162.604.14	Hex Nut & Tail, 1/2 BSP x 10mm Barb	\$8.78	H
162.604.17	Hex Nut & Tail, 1/2 BSP x 13mm Barb	\$10.04	H
163.604.13	Hex Nut & Elbow Tail, 1/2 BSP x 13mm Barb	\$16.99	H
163.604.4	Wing Nut & Elbow Tail, 1/2 BSP x 10mm Barb	\$16.03	H
163.604.6	Wing Nut & Elbow Tail, 1/2 BSP x 13mm Barb	\$17.43	H

PRESSURE GAUGES:

PART #	MOUNT	BSPT	SIZE	MAX. PRESSURE		\$INC. GST	CODE
				BAR	PSI		
BAPG001	REAR	1/4	63MM	6	87	\$73.00	A
BAPG002	BOTTOM	1/4	63MM	4	58	\$62.70	A
BAPG003	REAR	1/4	63MM	8	116	\$73.00	A
BAPG004	BOTTOM	1/4	63MM	8	116	\$62.70	A
BAPG005	REAR	1/4	63MM	10	145	\$73.00	A
BAPG006	BOTTOM	1/4	63MM	10	145	\$62.70	A
BAPG007	BOTTOM	1/4	63MM	16	232	\$62.70	A
BAPG008	BOTTOM	1/4	63MM	40	580	\$62.70	A
BAPG009	BOTTOM	1/4	63MM	80	1160	\$62.70	A
BAPG010	BOTTOM	3/8	100MM	8	116	\$145.99	A
BAPG011	BOTTOM	3/8	100MM	10	145	\$145.99	A
BAPG012	BOTTOM	3/8	100MM	16	232	\$145.99	A

ISOMETRIC TRI-STAGE (0-5, 5-20, 20-25) PRESSURE GAUGES:

BAPG013	BOTTOM	1/4	63MM	25	360	\$73.00	A
BAPG014	BOTTOM	3/8	100MM	25	360	\$162.15	A

BRASS NUT & TAILS:

PART #	THREAD SIZE:	HOSE SIZE:	\$ INC. GST	CODE
006100	Nut and Tail Gasket		\$1.39	F
006310	1/2 Straight	8mm	\$10.34	F
006320	1/2 Straight	10mm	\$10.34	F
006330	1/2 Straight	13mm	\$10.34	F
006520	1/2 90deg Elbow	10mm	\$13.13	F
006530	1/2 90deg Elbow	13mm	\$24.55	F

PART #	BSP:	BARB:	\$ INC		PART #	BSP:	BARB:	\$ INC	
			GST	CODE				GST	CODE

STRAIGHT TAILS:

BFP3-0604	1/4	3/8	\$6.38	B					
BFP3-0804	1/4	1/2	\$7.58	B	BFP6-0804	1/4	1/2	\$21.34	B
BFP3-0606	3/8	3/8	\$10.09	B	BFP6-0606	3/8	3/8	\$16.28	B
BFP3-0806	3/8	1/2	\$7.58	B	BFP6-1208	1/2	3/4	\$25.82	B
BFP3-0608	1/2	3/8	\$14.52	B	BFP6-1212	3/4	3/4	\$42.12	B
BFP3-0808	1/2	1/2	\$14.52	B	BFP6-1616	1	1	\$48.68	B
BFP3-0812	3/4	1/2	\$24.94	B					
BFP3-1612	1	3/4	\$27.16	B					

90 DEGREE ELBOW TAILS:



WORM DRIVE HOSE CLAMPS



QUICK COUPLERS



BOOM TUBE CLAMP



BRASS HOSE JOINER



HEX NUT CAP AND LINERS



BOTTOM MOUNT PRESSURE GAUGE



REAR MOUNT PRESSURE GAUGE



ISOMETRIC PRESSURE GAUGE



BRASS NUT AND TAILS



BRASS BSP X HOSE CLAMPS

HEXAGON AGRICULTURAL GPS Ti5 AND Ti7 GPS GUIDANCE SYSTEMS

Work faster and easier with Hexagon Agriculture Ti Series GPS Guidance. The Ti Series has been designed to be easily expanded from the base guidance system to full implement control and monitoring, making them the perfect unit for any farmers looking to improve the application efficiency no matter their budget.



Ti5 FEATURES:

- ✓ 5-inch Colour Touch Screen
- ✓ Rugged aluminium case
- ✓ Multiple Guidance Modes
- ✓ 2D or 3D Operational Modes
- ✓ GPS and GLONASS Compatible
- ✓ Import or export maps via USB
- ✓ WIFI enabled

Ti7 & Ti10 FEATURES:

- ✓ 7 or 10-inch Colour Touch Screen
- ✓ Screen
- ✓ Rugged aluminium case
- ✓ Multiple Guidance Modes
- ✓ 2D or 3D Operational Modes
- ✓ GPS & GLONASS Compatible
- ✓ Import/export maps via USB
- ✓ Correction Signals available



HEXAGON AGRICULTURAL UPGRADES:

AUTO BOOM & SECTION CONTROL

STANDARD FEATURES:

- ✓ Hexagon Agriculture's Spray Controller delivers the best efficiency of application, reducing the overlap of applying and controlling the flow during application speed variations
- ✓ Combined Auto Rate Control with Auto Boom Section Control
- ✓ Compatible Ti5 and Ti7 Console
- ✓ All functions controlled from the Ti Series consoles
- ✓ Automatically shuts off the nozzles over previously sprayed areas and turns on over unapplied areas
- ✓ Compatible with both 2 wire and 3 wire motorised valves



PART #:	DESCRIPTION:	\$ INC. GST	CODE
HEXAGON AGRICULTURE GPS GUIDANCE KITS:			
03396	Ti5 5 Colour Touch Screen with Antenna and Power Cable	\$5,174.00	G
06082	Ti7 7 Colour Touch Screen with Antenna and Power Cable	\$5,964.00	G
07190	Ti7 20hz GPS Screen with L1/L2 Antenna	\$7,455.00	G
07105	Ti10 20hz GPS Screen with L1/L2 Antenna	\$10,585.00	G
HEXAGON AGRICULTURE GPS REPLACEMENT PARTS:			
05710	Ti5 Antenna Cable	\$242.55	G
02851	Ti5 Power Cable	\$316.57	G
03074	Ti5/Ti7 L1 10Hz GPS ANTENNA	\$826.88	G
65-05125	1" RAM Mount Ball to suit Ti5	\$43.87	G
HEXAGON AGRICULTURE SPRAY RATE/BOOM CONTROL MODULES:			
03381	4 Section Spray Rate Module for TeeJet 3-wire valves*	\$4,166.00	G
03382	10 Section Spray Rate Module for TeeJet 3-wire valves*	\$4,887.75	G
*Please note can wiring harness required. Please select below harness to suit GPS Console.			
05695	Ti5 CAN/Power Harness. Required with Rate Controller or Auto Steer	\$348.07	G
01836	Ti7 CAN Harness. Required with Rate Controller or Auto Steer	\$307.13	G
00370	Ti5/Ti7 CAN Splitter Harness. Required if Rate Controller & Auto Steer used together	\$184.28	G
00376	CAN cable, 4 metre extension	\$215.36	G
RETRO FIT GPS CONTROL KITS WITH TEEJET VALVE MANIFOLD			
<ul style="list-style-type: none"> ✓ Kits include Hexagon Ti5 GPS Console, Spray Control Module, wiring harness & TeeJet valve manifold. ✓ Upgrade & Retro Fit to any sprayer. 3 Section or 5 Section Kits available. 			
Ti5-TJ3SECT	Ti5 with Spray Control Module and 3 Section TeeJet Valve Manifold	\$15,738.00	G
Ti5-TJ5SECT	Ti5 with Spray Control Module and 5 Section TeeJet Valve Manifold	\$17,885.00	G



TEEJET GPS GUIDANCE & ARAG FOAM MARKER

TEEJET MATRIX 430

Are you wasting chemical and fertiliser with your old foam marker? Upgrade now to a matrix pro GPS and stay on track!

STANDARD FEATURES:

- ✓ Easy to install
- ✓ Spray or spread
- ✓ Simple job mode
- ✓ Proof of placement
- ✓ High resolution touch screen
- ✓ Glonass receiver for improved performance



MATRIX 430 GPS



TEEJET RXA30 GPS ANTENNA



GPS PATCH ANTENNA

TEEJET MATRIX 430:

PART #:	DESCRIPTION:	\$ INC. GST	CODE
OPTIONAL UPGRADES AND REPLACEMENT PARTS:		ADD:	
GD430-GLO-P-L	Matrix 430 Console, ram mount, wiring loom and antenna	\$4,681.00	G
45-05970	Status detect cable (Speed and coverage switch harness)	\$441.00	G
78-50190	GPS Patch Antenna with Cable	\$472.50	G
90-02720	RXA 30 GPS Antenna with 20ft Cable	\$1,395.18	G
65-05125	1" RAM Mount Ball to suit Matrix 430	\$50.77	G

ARAG FOAM MARKER

Double sided foam marker will help you avoid costly overspray and resprays of missed areas.

Foam marker is supplied in a convenient kit consisting of compressor, concentrate tank, mounting brackets, switch box, wiring loom and hose kit to suit up to 18 metre booms.



ARAG FOAM MARKER:

PART #:	DESCRIPTION:	\$ INC. GST	CODE
5200052	Double Sided Foam Marker	\$2,989.00	B

TEEJET 845E SERIES AUTO RATE CONTROLLERS

TEEJET 845E CORE KITS & ACCESSORIES

The 845E Sprayer Control is designed with simplicity in mind. Set your target application rate and the VisFlo display on the 845 helps select the right TeeJet tip for the application. Once spraying, the large display shows application rate, volume sprayed, system pressure, sprayer speed and area covered.



845E CONTROL KIT WITH TEEJET 430 VALVE MANIFOLD

BA's 845E Spray Controller Kits come completely assembled and ready to retrofit your sprayer. Kits available in 3 and 5 valve manifolds including bypass regulating valve, 801A TeeJet flowmeter, pressure relief valve, 8 metre wiring harness.



Note: Kits fitted standard with 1" BSP female inlet, 1/2" hose barbs outlets and two 1" hose barb return lines, unless otherwise specified.

PART #:	DESCRIPTION:	\$ INC. GST	CODE
---------	--------------	-------------	------

TEEJET 845E CONSOLE KITS & ACCESSORIES:

90-50268	845E Console, mounting bracket, and power harness	\$4,739.44	D
----------	---	------------	---

845E ACCESSORIES:

45-20065	Standard 845E section harness, 8 metre	\$1,460.96	D
45-20009	845E Power Cable, 3.7 metre	\$385.65	D
45-20042	GPS Speed input cable 845E - Matrix PRO GPS	\$203.90	D

PRESSURE SENSORS:

90-02476	Pressure Transducer, 1/4 NPT, 0-10 bar	\$1,031.72	D
----------	--	------------	---

SPEED SENSORS:

16-40004	Speed Sensor, suit TeeJet 845E	\$338.87	D
16-40003	Magnetic Wheel Speed Sensor only	\$454.50	D

AVAILABLE BODY CONFIGURATIONS

GOYEN 12 & 24 VOLT SOLENOIDS

GOYEN 12 & 24 Volt solenoids are an economic reliable 12-Volt solenoid. Ideal for fence line nozzles and small booms. Multiple sizes and configurations available.



PART#	DESCRIPTION	VOLTS	BODY	INLET	OUTLET	\$INC. GST	CODE
ST2-4-1/2T1/2B	Goyen Solenoid	12	Straight	1/2" BSPM	1/2" Hose Barb	\$155.36	B
ST2-4R-1/2T1/2B	Goyen Solenoid	12	90DEG	1/2" BSPM	1/2" Hose Barb	\$155.36	B
ST2-4R-1/2T1/2B-24V	Goyen Solenoid	24	90DEG	1/2" BSPM	1/2" Hose Barb	\$155.36	B
ST2-6-3/4T1/2B	Goyen Solenoid	12	Straight	3/4" BSPM	1/2" Hose Barb	\$155.36	B
ST2-6R-3/4T1/2B	Goyen Solenoid	12	90DEG	3/4" BSPM	1/2" Hose Barb	\$155.36	B
ST2-H-1/2B-1/2B	Goyen Solenoid	12	Straight	1/2" Hose Barb	1/2" Hose Barb	\$176.90	B
ST2-HR-1/2B1/2B	Goyen Solenoid	12	90DEG	1/2" Hose Barb	1/2" Hose Barb	\$155.36	B
ST2-KM1682	Goyen Solenoid Repair Kit, Viton					\$125.61	B

TEEJET SPRAYER CONTROL SENSORS

PART # DESCRIPTION \$ INC. GST CODE

FLOW METERS:

90-50230	801 Flow Meter with 1 straight hose barbs (flow range: 9.5-227 l/min.)	\$1,642.66	D
801A	801 Flow Meter flanged to suit 430 valves (flow range: 9.5-227 l/min.)	\$1,810.94	E
57-10122	802 Flow Meter c/w 75 series flange (10-495 LPM)	\$1,754.85	D
90-02308	D10 Series Low Flow Meter with 1/2 hose barbs (flow range: 1.5-85/min.)	\$1,093.24	D

FLOW METER REPAIR KITS:

90-02252	801 Flow Meter Impellor Insert w/o sensor	\$817.74	D
16-00024	801 Flow Meter replacement sensor	\$564.84	D
90-50256	802 Repair Kit	\$817.59	D

TEEJET ELECTRIC BALL VALVES

B344BEC-24-C	1" Motorised Shutoff 2-Way Ball Valve (Poly Ball)	\$873.92	E
B344BEC-24S-C	1" Motorised Shutoff 2-Way Ball Valve (S.S. Ball)	\$1,106.21	E
B344BEC-34-C	1" Motorised Shutoff 3-Way Ball Valve (Poly Ball)	\$1,069.45	E
B344BE-24-C	1" Motorised (Negatively Switched) Shutoff 2-Way Ball Valve (suits Spra-Coupe)	\$873.29	E
B346BEC-26-C	1-1/2" Motorised Shutoff 2-Way Valve (Poly Ball)	\$1,629.85	E
B346BEC-36-C	1-1/2" Motorised Shutoff 3-Way Valve (Poly Ball)	\$1,629.85	E
B56600-11-24-C	1" Normally Open Shutoff 2-Way Ball Valve	\$873.92	E
50515-22CP05	Replacement Motor suits 1" BEC 2&3-Way Valves	\$740.29	E

ELECTRIC PRESSURE REGULATORS:

B344BRL-24-03C	1 Regulating Ball Valve, 3RPM (6 sec.), Poly Ball	\$898.16	E
B344BRL-24S-03C	1 Regulating Ball Valve, 3RPM (6 sec.), S.S. Ball	\$1,077.29	E
344BRL-BQ-03C	Bypass 3RPM (6 sec.) Reg. Valve (to suit 430 Valves)	\$933.99	E
B346BR-26-03C	1-1/2 Regulating Ball Valve, 3RPM (6 sec.)	\$1,880.04	E
50516-03C05	Replacement motor R & RL Valves (6 sec.) 3RPM	\$785.83	E
35-50050	3/4 Butterfly Regulating Valve (EX AAB244C-3/4)	\$374.84	D

FLOW METERS



**801 FLOW METER
9.5-227 LPM**



**801A FLOW METER
9.5-227 LPM**



**802 FLOW METER
10-495 LPM**



**D10 FLOW METER
1.5-85 LPM**

TEEJET ELECTRIC BALL VALVES



**2 WAY
VALVE**



**3 WAY
VALVE**

TEEJET ELECTRIC PRESSURE REGULATORS 344B & 346B PRESSURE REGULATING BALL VALVES



**BQ SERIES TO SUIT 430
VALVES**



**B346BR 1 1/2" REGULATING
VALVE**



**B344 BRL 1"
REGULATING VALVE**



**BUTTERFLY REGULATING
VALVE**

CONTROLS: MANUAL, ELECTRIC & AUTO RATE

TEEJET SPRAYER CONTROL SENSORS

PART #:	DESCRIPTION:	\$ INC. GST	CODE
SELECT VALVE SET:			
431EC-2-D	Single Section 2-Way Valve	\$653.03	E
432EC-2-D	2 Section 2-Way Valve	\$1,186.10	E
433EC-2-D	3 Section 2-Way Valve	\$1,719.64	E
435EC-2-D	5 Section 2-Way Valve	\$2,873.15	E
437EC-2-D	7 Section 2-Way Valve	\$4,022.40	E
431EC-3-D	Single Section 3-Way Valve	\$782.82	E
432EC-3-D	2 Section 3-Way Valve	\$1,520.82	E
433EC-3-D	3 Section 3-Way Valve	\$2,218.60	E
435EC-3-D	5 Section 3-Way Valve	\$3,745.72	E
437EC-3-D	7 Section 3-Way Valve	\$5,192.01	E
+ ACCESSORIES ADAPTORS:			
CP98496-PP	Male Bolted Adaptor Inlet	\$44.59	E
CP98497-PP	Male LQC to Bolted Flange	\$38.20	E
+ VALVE MANIFOLD ACCESSORIES:			
FLOW METRE:			
801A	Flow Metre with 4 bolt flange	\$1,810.95	E
FILTER:			
AAB126ML-M50-*X	126 Filter, Bolted *insert mesh size	\$86.98	E
MOTORISED REGULATING VALVE:			
344BRL-BQ-03-C	Electric Regulating Valve, Bypass	\$935.72	E
344BRL-TH-03-C	Electric Regulating Valve, Throttle	\$898.16	E
MANUAL PRESSURE RELIEF:			
98510-PP	Manual PRV, Flanged	\$220.12	E
+ ACCESSORIES MOUNTING KITS & BRACKETS:			
CP98498-SS	430 Mount Bracket	\$53.05	E
AB98499-KIT	O Ring & Bolt Kit	\$19.35	E
+ QUICK CONNECT (QC) FITTING FOR OUTLETS & RETURN LINES. C/W STAINLESS U-CLIP & O'RING:			
QC X HOSE BARB FITTINGS:			
45529-1/2	QC x 1/2" HB Straight Kit	\$24.51	E
45529-3/4	QC x 3/4" HB Straight Kit	\$24.51	E
45529-1	QC x 1" HB Straight Kit	\$24.51	E
QC X 90 DEGREE ELBOW HOSE BARB FITTINGS:			
45529-90-1/2	QC x 1/2" HB 90Degree Kit	\$24.51	E
45529-90-3/4	QC x 3/4" HB 90Degree Kit	\$24.51	E
45529-90-1	QC x 1" HB 90Degree Kit	\$24.51	E
QC X CAP/PLUG:			
45529-C	QC x CAP	\$24.51	E
45529-P	QC x PLUG*	\$24.51	E
*NOTE: A single plug is required with all 3-way valve banks			
+ LARGE QUICK CONNECT (LQC) FITTING FOR INLET & GAUGE PORT C/W STAINLESS U-CLIP & O'RING PORT:			
LQC X HOSE BARB FITTINGS:			
58456-1000	LQC x 1" HB Straight Kit	\$47.37	E
58456-1250	LQC x 1-1/4" HB Straight Kit	\$47.37	E
58456-1500	LQC x 1-1/2" HB Straight Kit	\$47.37	E
LQC X 90 DEGREE ELBOW HOSE BARB FITTINGS:			
58456-90-1000	LQC x 1" HB 90 Degree Kit	\$47.37	E
LQC X BSP FEMALE THREAD:			
B58456-3/4	LQC x 3/4" F BSP	\$47.37	E
B58456-1	LQC x 1" F BSP	\$47.37	E
B58456-1-1/4	LQC x 1-1/4" F BSP	\$47.37	E
B58456-1-1/2	LQC x 1-1/2" F BSP	\$47.37	E
B58456-1-1/4"	LQC x 3/4" F BSP - GAUGE PORT*	\$47.37	E
*NOTE: Gauge Port is Recommended for the end of the valve manifold			
LQC X CAP/PLUG:			
58456-C	LQC x CAP	\$47.37	E
+ ELECTRICAL PLUGS & MOTORS:			
ECS0033	Mini-Din Plug only, 430 Valves	\$12.08	E
58480EC-05	Mini-Din Plug with 50cm lead	\$43.82	E
58445	Replacement 430 motor	\$464.43	E

430 SERIES VALVES



2-WAY SECTION VALVE



3-WAY SECTION VALVE

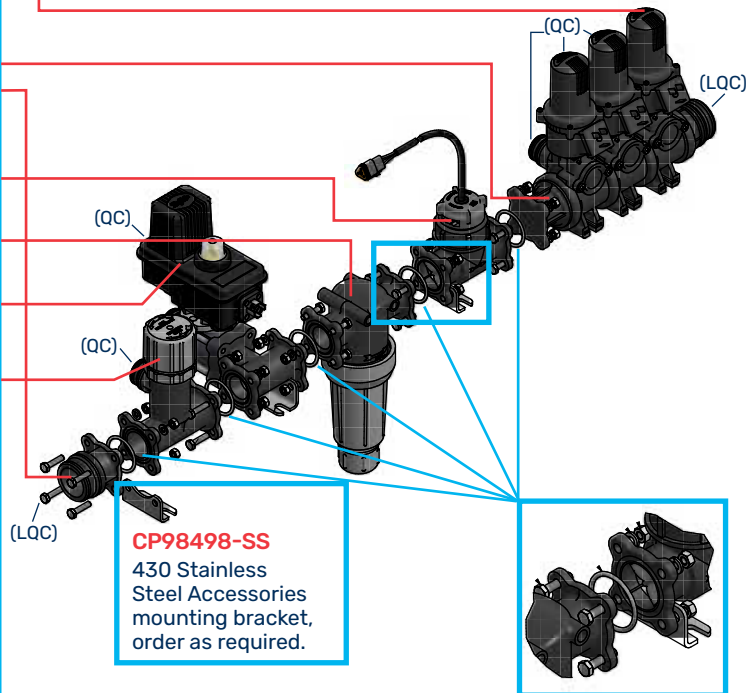

CP98498-SS
430 Stainless Steel Accessories mounting bracket, order as required.

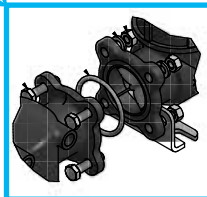

AB98499-KIT
430 kit, includes O'ring, Nuts, 4 x Bolts & 4 x Washers. Order as required.

QUICK CONNECT (QC) FITTINGS:



A = 43MM

LARGE QUICK CONNECT (LQC) FITTINGS:



A = 64MM

MINI DIN PLUG FOR 430 VALVES:



EC MOTOR VALVE WIRING:

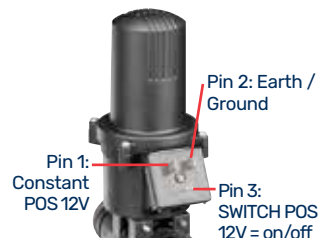

PART #: **DESCRIPTION:** **\$ INC. GST CODE**

CONTAINER AND TANK RINSING NOZZLES:

55270-1/2-11-POM	Tank rinsing nozzle, 1/2" BSP	\$236.21	E
510121	Tank rinsing nozzle, 1/2" BSP	\$138.95	F
510111	Container rinsing nozzle	\$128.21	F
510101	Container rinsing on/off valve	\$81.14	F

TEEJET THROTTLING VALVES:

B23520-1/2-PP	1/2" BSP 10 Bar Poly throttling valve	\$85.25	E
B23520-3/4-PP	3/4" BSP 10 Bar Poly throttling valve	\$85.25	E

PISTON-TYPE PRESSURE RELIEF/REGULATING VALVES:

B23120-* -PP	10 Bar Poly Pressure Relief Valve (302 S.S. Spring, EPDM)	\$98.37	E
B23120A-* -PP	10 Bar Poly Pressure Relief Valve (316 S.S. Spring, Viton)	\$148.52	E
B23120-* -PP-60	4 Bar (60 P.S.I.) Poly Pressure Relief Valve	\$98.37	E
AA110-1/4-300	1/4" BSP Brass 20 Bar (300 P.S.I.) Pressure Relief Valve	\$157.67	E
AA110-1	1" BSP Brass 10 Bar (150 P.S.I.) Pressure Relief Valve	\$697.61	E
8460-*	20 Bar Nylon Pressure Relief Valve	\$180.52	E
8460-* -50	3.5 Bar (50 P.S.I.) Nylon Pressure Relief Valve	\$180.52	E

***1/2" BSP or 3/4" BSP**

TEEJET SOLENOID VALVES:

AAB144A-1	Single on/off Solenoid	\$441.36	E
AAB144A-1-VI	Single On/Off Solenoid with Viton seals	\$519.98	E
AAB144A-1-3	3 Way Solenoid	\$600.62	E
AAB144P-1	Single on/off Solenoid, P Series	\$608.27	E
AAB144P-3	Bank of three Solenoids, P Series	\$1,824.35	E
AAB144P-1-3	3 Way Solenoid, P Series	\$727.17	E
AAB144F-1-3	3 Way Foam Marker Solenoid	\$494.54	E

CONTAINER AND TANK RINSING NOZZLES

BA offers a complete range of tank and container rinsing nozzles for all applications.



TEEJET THROTTLING VALVES

For regulating flow in systems equipped with centrifugal pumps where sensitive regulation is required or to control flow in jet agitator return lines. Locknut holds pressure setting firmly in place.



THROTTLING VALVE

PISTON-TYPE PRESSURE RELIEF/REGULATING VALVES

Bypasses excess liquid. Adjustable to maintain control of line pressure within the valve's operating range. Selected pressure setting firmly held in place by locknut. Extra large valve passages to handle large flows.



MODEL 23120



MODEL 110-1/4 AND 110-3/8



MODEL 8460

TEEJET AA144F-1-3 DIRECTOVALVE SOLENOID VALVE FOR FOAM MARKERS

The 144F-1-3 three-way operated DirectoValve was designed for use with foam markers. With electrical power off, flow to Outlet 1 is stopped and liquid flows to Outlet 2. With electrical power on flow to Outlet 2 is stopped and liquid flows to Outlet 1.



AA144F-1-3

TEEJET SOLENOID VALVES

TeeJet 144A and 144P Solenoid Valves are widely used in the agricultural sector. Utilising 12 volt power these solenoids feature SS wetted parts, polypropylene bodies, EPDM diaphragms, 3/4 inlet and 1/2 outlet. 7 Bar rated.



AA144P



AA144P-1-3



AA144A-3 (THREE UNIT)



AA1449-3 (THREE UNIT)

MANUAL BALL VALVES

PART #: **DESCRIPTION:** **\$ INC. GST CODE**

ARAG STANDARD FLOW 2-WAY BALL VALVES:

45511102	2-Way Ball Valve 1/2", 16 Bar	\$45.16	F
45511103	2-Way Ball Valve 3/4", 16 Bar	\$45.16	F
45511104	2-Way Ball Valve 1", 16 Bar	\$54.82	F
45511105	2-Way Ball Valve 1-1/4", 10 Bar	\$90.74	F
45511106	2-Way Ball Valve 1-1/2", 10 Bar	\$96.74	F
45511107	2-Way Ball Valve 2", 10 Bar	\$126.74	F

ARAG STANDARD FLOW 3-WAY BALL VALVES:

45521112	3-Way Ball Valve 1/2", 16 Bar	\$62.34	F
45521113	3-Way Ball Valve 3/4", 16 Bar	\$62.34	F
45521114	3-Way Ball Valve 1", 10 Bar	\$73.57	F
45521115	3-Way Ball Valve 1-1/4", 10 Bar	\$113.91	F
45521116	3-Way Ball Valve 1-1/2", 10 Bar	\$133.74	F
45521117	3-Way Ball Valve 2", 10 Bar	\$171.38	F

ARAG CONTINUOUS FLOW (H) 3-WAY BALL VALVES:

45531112	3-Way H Ball Valve 1/2", 16 Bar	\$60.52	F
45531113	3-Way H Ball Valve 3/4", 16 Bar	\$60.52	F
45531114	3-Way H Ball Valve 1", 16 Bar	\$76.85	F
45531115	3-Way H Ball Valve 1-1/4", 10 Bar	\$119.34	F
45531116	3-Way H Ball Valve 1-1/2", 10 Bar	\$139.69	F
45531117	3-Way H Ball Valve 2", 10 Bar	\$178.39	F

TEEJET 2-WAY BALL VALVES:

AAB343M-2-3/8-PP	2-Way Poly Ball Valve, 3/8", 10 bar	\$125.48	E
AAB343M-2-1/2-PP	2-Way Poly Ball Valve, 1/2", 10 bar	\$125.48	E
AAB344M-2-3/4-PP	2-Way Poly Ball Valve, 3/4", 9 bar	\$128.45	E
AAB344M-2-3/4	2-Way Nylon Ball Valve, 3/4", 20 bar	\$170.24	E
AAB344M-2-1-PP	2-Way Poly Ball Valve, 1", 9 bar	\$128.45	E
AAB344M-2-1	2-Way Nylon Ball Valve, 1", 20 bar	\$170.24	E
AAB346M-2-1-1/4-PP	2-Way Poly Ball Valve, 1-1/4", 9 bar	\$206.35	E
AAB346M-2-1-1/2-PP	2-Way Poly Ball Valve, 1-1/2", 9 bar	\$206.35	E

TEEJET 3-WAY BALL VALVES:

AAB343M-3-3/8-PP	3-Way Poly Ball Valve, 3/8", 10 bar	\$151.60	E
AAB343M-3-1/2-PP	3-Way Poly Ball Valve, 1/2", 9 bar	\$151.60	E
AAB344M-3-3/4-PP	3-Way Poly Ball Valve, 3/4", 9 bar	\$155.34	E
AAB344M-3-3/4	3-Way Nylon Ball Valve, 3/4", 20 bar	\$205.80	E
AAB344M-3-1-PP	3-Way Poly Ball Valve, 1", 9 bar	\$155.34	E
AAB344M-3-1	3-Way Nylon Ball Valve, 1", 20 bar	\$205.80	E
AAB346M-3-1-1/4-PP	3-Way Poly Ball Valve, 1-1/4", 9 bar	\$250.24	E
AAB346M-3-1-1/2-PP	3-Way Poly Ball Valve, 1-1/2", 9 bar	\$250.24	E

KNIFE VALVES:

450025	1-1/4 Male/Female Threads	\$119.66	F
450026	1-1/2 Male/Female Threads	\$119.66	F
450027	2 Male/Female Threads	\$119.66	F

HIGH PRESSURE BALL VALVES:

84.5544.10.2	2 Ball Valve, 3/8 x 1/2 BSP LH	\$103.93	A
84.5544.00.2	2 Ball Valve, 3/8 x 1/2 BSP RH	\$102.01	A

ARAG 2 & 3-WAY MANUAL BALL VALVES

Arag Ball Valves feature fibreglass reinforced polypropylene bodies, Teflon ball and seals, female threads and three threaded mountings. 3-Way H models are continuous flow.



4551 SERIES



4552 SERIES



4553 SERIES



453 SERIES

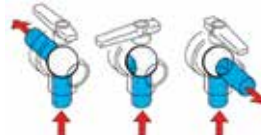

ARAG STANDARD FLOW 3-WAY BALL VALVE



ARAG CONTINUOUS FLOW (H) 3-WAY BALL VALVE

TEEJET 2 & 3-WAY MANUAL BALL VALVES

TeeJet ball valves feature Nylon (NYP) or Polypropylene (PP) bodies, Poly Ball with Teflon seals. Female BSP threads.



AAB344M-2-3/4



AAB343M-3-3/8-PP



AAB346M-2-1-1/2-PP



AAB346M-3-1-1/2-PP

KNIFE VALVES

STANDARD FEATURES:

- ✓ Polypropylene slide
- ✓ Stainless steel stem
- ✓ PTFE seals
- ✓ Seals in Viton
- ✓ Body in polypropylene reinforced with fibreglass



HIGH PRESSURE BALL VALVES

High pressure ball valve tap for use on manual controls. Suit Bertolini VRP, Karin and Sting series.



TEEJET FILTERS

PART #	DESCRIPTION	SIZE	MESH	FLOW LPM	PRESS BAR	\$ INC.	CODE
--------	-------------	------	------	----------	-----------	---------	------

122 SERIES LINE STRAINER:

AAB122ML-1/2-PP-*	Filter 122ML Poly	1/2	50/80/100	60	10	\$55.14	E
AAB122ML-3/4-PP-*	Filter 122ML Poly	3/4	50/80/100	60	10	\$55.14	E
CP23174-1-304SS	122 Filter Screen, Brown/Red		16			\$17.62	E
CP23174-2-304SS	122 Filter Screen, Red		30			\$17.62	E
CP45102-3-SSPP	122 Filter Screen, Blue		50			\$19.32	E
CP45102-4-SSPP	122 Filter Screen, Yellow		80			\$19.32	E
CP45102-5-SSPP	122 Filter Screen, Green		100			\$19.32	E
CP45102-7-SSPP	122 Filter Screen, Pink		200			\$19.32	E
CP23173-EPR	Main Body Gasket					\$13.32	E

*Please specify mesh size when ordering

126 SERIES FLUSH-OUT STRAINER, 3/4 & 1:

AAB126ML-3-*	Filter 126ML Poly c/w flushing cap	3/4	50/80/100	87	14	\$93.40	E
AAB126ML-4-*	Filter 126ML Poly c/w flushing cap	1	50/80/100	132	14	\$93.40	E
CP16903-1-SSPP	126 Filter Screen, Brown Red		16			\$38.65	E
CP16903-3-SSPP	126 Filter Screen, Red		30			\$38.65	E
CP16903-4-SSPP	126 Filter Screen, Blue		50			\$38.65	E
CP16903-5-SSPP	126 Filter Screen, Yellow		80			\$38.65	E
CP16903-6-SSPP	126 Filter Screen, Green		100			\$38.65	E
CP16903-7-SSPP	126 Filter Screen, Pink		200			\$38.65	E
CP50494-EPR	Main Body Gasket					\$6.26	E

*Please specify mesh size when ordering

126 SERIES FLUSH-OUT LINE STRAINER, 1-1/4 & 1-1/2:

AAB126ML-5-*	Filter 126ML Poly c/w flushing cap	1 1/4	50/80/100	223	14	\$189.21	E
AAB126ML-6-*	Filter 126ML Poly c/w flushing cap	1 1/2	50/80/100	291	14	\$189.21	E
CP15941-1-SSPP	126 Filter Screen, Brown Red		16			\$53.87	E
CP15941-2-SSPP	126 Filter Screen, Red		30			\$53.87	E
CP15941-3-SSPP	126 Filter Screen, Blue		50			\$53.87	E
CP15941-4-SSPP	126 Filter Screen, Yellow		80			\$53.87	E
CP15941-5-SSPP	126 Filter Screen, Green		100			\$53.87	E
CP15941-6-SSPP	126 Filter Screen, Brown		200			\$53.87	E
CP48656-EPR	Main Body Gasket					\$12.70	E
CP63150-EPR	Bottom Cap Gasket					\$8.33	E

*Please specify mesh size when ordering

126 FLANGED FILTERS:

AAB126ML-M50-*	Filter 126ML suit 430 Valves	4 Bolt Flange	50/80/100	132	14	\$86.97	E
AAB126ML-F50-*	Filter 126ML Round Flange	50 Series	50/80/100	132	14	\$86.97	E
CP16903-*	*See above for screens					POA	
AAB126ML-F75-*	Filter 126ML Round Flange	75 Series	50/80/100	291	14	\$180.19	E
CP15941-*	*See page 55 for screens					POA	

* Please specify required mesh size



122ML WITH MOUNTING LUG

122



70 X 27 DIA - CP45102-*



126ML-F50 126ML 3 OR 4



146 X 35 DIA - CP16903-*



126ML 5 OR 6 205 X 57 DIA CP15941-*

126 FLANGED FILTERS



F75

F50

TEEJET & ARAG FILTERS

PART # DESCRIPTION SIZE MESH FLOW LPM PRESS BAR \$ INC. CODE GST

SUCTION FILTER SERIES 310:

3102152	Suction Filter T5 Fitting 50 Mesh - As fitted to DM Series			\$46.90	F
3102002.030	Filter Element Red 32 Mesh			\$27.52	F
3102003.030	Filter Element Blue 50 Mesh			\$27.52	F
454237.090	Main Filter Body O-Ring			\$4.23	F
462200.040	O-ring to suit filter element			\$4.23	F

SUCTION FILTER SERIES 312:

3122152	Suction Filter 1-1/4 32 Mesh			\$57.90	F
3122153	Suction Filter 1-1/4 50 Mesh			\$57.90	F
31220D3	Suction Filter T5 Fitting Mesh - As Fitted to TSX400			\$57.90	F
3122002.030	Filter Element Red 32 Mesh			\$32.89	F
31220035.030	Filter Element Yellow 80 Mesh			\$32.89	F

SUCTION FILTER SERIES 314:

3142063	Suction Filter 1-1/2" S.T. 50M			\$116.30	F
31420635	Suction Filter 1-1/2" S.T. 80M			\$116.30	F
3142463	S/Filter 1-1/2" 50M complete with valve			\$156.47	F
31424635	S/Filter 1-1/2" 80M complete with valve			\$156.47	F
3142003.030	Filter Element Blue 50 Mesh			\$53.23	F
31420035.030	Filter Element Yellow 80 Mesh			\$53.23	F
314000.050	Main Body O-ring			\$7.64	F
314300.060	O-ring to suit filter element			\$5.68	F

SUCTION FILTER SERIES 316:

3162063	Suction Filter 1-1/2" S.T. 50M			\$157.48	F
31620635	Suction Filter 1-1/2" S.T. 80M			\$157.48	F
3162163	S/Filter 1-1/2" L.T. 50M			\$157.48	F
31621635	S/Filter 1-1/2" L.T. 80M			\$157.48	F
3162002.030	Filter Element Red 32 Mesh			\$69.46	F
3162003.030	Filter Element Blue 50 Mesh			\$69.46	F
31620035.030	Filter Element Yellow 80 Mesh			\$69.46	F
3162463	S/Filter 1-1/2" 50M complete with valve S.T.			\$208.62	F
3162563	S/Filter 1-1/2" 50M complete with valve L.T.			\$208.62	F
3162473	S/Filter 2" 50M complete with valve			\$208.62	F
316000.050	Main Body O-ring			\$12.95	F
316300.060	O/ring to suit filter element			\$9.33	F

SUCTION FILTER SERIES 317:

3172072	Suction Filter 2" S.T. 32M			\$184.39	F
3172073	Suction Filter 2" S.T. 50M			\$184.39	F
31720735	Suction Filter 2" S.T. 80M			\$184.39	F
3172472	Suction Filter 2" S.T. 32M & Shut Off			\$229.02	F
3172473	Suction Filter 2" S.T. 50M & Shut Off			\$229.02	F
31724735	Suction Filter 2" S.T. 80M & Shut Off			\$229.02	F
3172002.030	Filter Element Red 32 Mesh			\$102.23	F
3172003.030	Filter Element Blue 50 Mesh			\$102.23	F
31720035.030	Filter Element Yellow 80 Mesh			\$102.23	F
316000.050	ORING; Main Filter Body			\$12.95	F
G11046	ORING; to suit filter element			\$3.79	F

BRAND	32Mesh	50Mesh	80Mesh	100Mesh	120Mesh	200Mesh
TeeJet (Pre 2016)	Yellow	Red	Blue	Green	Brown	Orange
ARAG (Pre 2011)	Yellow	Red	Blue	Green	Brown	Orange
ARAG (Post 2011)	Red	Blue	Yellow	Green	Brown	Orange
Teejet (Post 2016)	Red	Blue	Yellow	Green	Brown	Orange
Micron	594	365	229	173	144	114

SUCTION FILTER SERIES 310

✓ 11/4 BSP threads



70 X 100

SUCTION FILTER SERIES 312

✓ 11/4 BSP threads



70 X 148

SUCTION FILTER SERIES 314

✓ 11/2 BSP threads



80 X 170

SUCTION FILTER SERIES 316

✓ 11/2 & 2 BSP threads



107 X 200

SUCTION FILTER SERIES 317

✓ 2 BSP threads



107 X 286

PART # DESCRIPTION \$ INC. GST CODE

SUCTION FILTER SERIES 319:

319092	Suction Filter 3 32M	\$325.81	F
319093	Suction Filter 3 50M	\$325.81	F
3190935	Suction Filter 3 80M	\$325.81	F
3352002.030	Filter Element Red 32 Mesh	\$139.54	F
3352003.030	Filter Element Blue 50 Mesh	\$147.06	F
33520035.030	Filter Element Yellow 80 Mesh	\$147.06	F

INCLINE PRESSURE FILTER SERIES 333:

3332072	Inclined Filter 2 M 32 Mesh	\$333.65	F
3332073	Inclined Filter 2 M 50 Mesh	\$333.65	F
33320735	Inclined Filter 2 M 80 Mesh	\$333.65	F
3172002.030	Filter Element Red 32 Mesh	\$102.23	F
3172003.030	Filter Element Blue 540 Mesh	\$102.23	F
31720035.030	Filter Element Yellow 80 Mesh	\$102.23	F

INCLINE PRESSURE FILTER SERIES 335:

3352092	Inclined Filter 3 M 32 Mesh	\$589.11	F
3352093	Inclined Filter 3 M 50 Mesh	\$589.11	F
33520935	Inclined Filter 3 M 80 Mesh	\$589.11	F
3352002.030	Filter Element Red 32 Mesh	\$139.54	F
3352003.030	Filter Element Blue 540 Mesh	\$147.06	F
33520035.030	Filter Element Yellow 80 Mesh	\$147.06	F

HIGH PRESSURE FILTERS:

146.504.10	Filter M146, 1/2, 40 Mesh	\$133.17	H
146.203.16	Filter Element, 40 Mesh	\$38.22	H

SUCTION FLOATING FILTERS:

3073033	Floating Filter 1-1/4	\$146.60	F
3073040	Floating Filter 1-1/2	\$146.60	F
3073050	Floating Filter 2	\$146.60	F

SUCTION FILTER SERIES - 400-800L/MIN 319

- ✓ 3 BSP threads



145 X 320

333 SERIES 2" PRESSURE FILTER - MAX 400L/MIN



107 X 286

335 SERIES 3" PRESSURE FILTER - MAX 800L/MIN



145 X 320

HIGH PRESSURE FILTERS

- ✓ 50 Bar HP Filter
- ✓ Flushtop
- ✓ 1/2 BSP Female thread running nut on M146



40 X 63

SUCTION FLOATING FILTERS

- ✓ Closed-cell foam floating element
- ✓ Balancing counterweight
- ✓ Polypropylene body
- ✓ Stainless steel filtering surface



TEEJET DROP SIZE CLASSIFICATION



TEEJET NOZZLE SELECTION

Spray nozzles can have a big impact on crop yield, plant health, efficiency of pest control and of course, profitability.

Nozzles are precision-engineered for specific applications so it is essential to use the ones best suited for your operations.

TeeJet
TECHNOLOGIES

NOZZLE SELECTION GUIDE

- XF EXTREMELY FINE
- VF VERY FINE
- F FINE
- M MEDIUM
- C COARSE
- VC VERY COARSE
- XC EXTREMELY COARSE
- UC ULTRA COARSE

Droplet size classifications are in accordance with ISO Standard 25358 at the date of printing, and its standard classification is subject to change.

AIXR TEEJET® (AIXR)

TIP PART NO.	bar									
	1.5	2	2.5	3	3.5	4	4.5	5	5.5	6
AIXR110015	VC	C	C	C	M	M	M	M	M	M
AIXR11002	VC	VC	C	C	M	M	M	M	M	M
AIXR110025	VC	VC	C	C	M	M	M	M	M	M
AIXR11003	VC	VC	C	C	C	M	M	M	M	M
AIXR11004	VC	VC	VC	C	C	C	M	M	M	M

AIR INDUCTION TURBO TWINJET® (AITTJ60)

TIP PART NO.	bar								
	2	2.5	3	3.5	4	4.5	5	5.5	6
AITTJ60-11002	VC	VC	VC	C	C	C	C	C	M
AITTJ60-110025	VC	VC	VC	VC	C	C	C	C	C
AITTJ60-11003	XC	VC	VC	VC	C	C	C	C	C
AITTJ60-11004	XC	VC	VC	VC	C	C	C	C	C

AI TEEJET® (AI)

TIP PART NO.	bar								
	2	3	4	5	5.5	6	6.5	7	8
AI110015	XC	VC	VC	C	C	C	C	C	M
AI11002	XC	VC	VC	C	C	C	C	C	M
AI110025	XC	VC	VC	C	C	C	C	C	M
AI11003	XC	VC	VC	C	C	C	C	C	M
AI11004	XC	VC	VC	C	C	C	C	C	M

TTI TWINJET® (TTI60)

TIP PART NO.	bar									
	2	2.5	3	3.5	4	4.5	5	5.5	6	7
TTI60-11002	XC	XC	VC	VC	VC	VC	C	C	C	C
TTI60-110025	XC	XC	VC	VC	VC	VC	C	C	C	C
TTI60-11003	UC	XC	XC	XC	VC	VC	VC	VC	VC	C
TTI60-11004	UC	XC	XC	XC	VC	VC	VC	VC	VC	C

TURBO TEEJET® INDUCTION (TTI)

TIP PART NO.	bar							
	2.5	3.5	4	4.5	5	5.5	6	7
TTI110015	UC	XC	XC	XC	VC	VC	VC	VC
TTI11002	UC	XC	XC	XC	VC	VC	VC	VC
TTI110025	UC	XC	XC	XC	VC	VC	VC	VC
TTI11003	UC	XC	XC	VC	VC	VC	VC	VC
TTI11004	UC	XC	XC	VC	VC	VC	VC	VC

OPTIMUM PRESSURE = Ideally try and match the target rate and the average travel speed to this pressure range.

TEEJET NOZZLE RATE CHART

Nozzle Capacity	BAR	NOZZLE L/Min	L/Ha @ 50cm Nozzle Spacings															
			4	5	6	8	10	12	14	15	16	18	20	22	24	26	28	30
			km/h	km/h	km/h	km/h	km/h	km/h	km/h	km/h	km/h	km/h	km/h	km/h	km/h	km/h	km/h	km/h
01	1.5	0.28	84	67	56	42	34	28	24	22	21	19	17	15	14	13	12	11
	2.0	0.32	96	77	64	48	38	32	27	26	24	21	19	17	16	15	14	13
	2.5	0.36	108	86	72	54	43	36	31	29	27	24	22	20	18	17	15	14
	3.0	0.39	117	94	78	59	47	39	33	31	29	26	23	21	20	18	17	16
	3.5	0.42	126	101	84	63	50	42	36	34	32	28	25	23	21	19	18	17
	4.0	0.45	135	108	90	68	54	45	39	36	34	30	27	25	23	21	19	18
	4.5	0.48	144	115	96	72	58	48	41	38	36	32	29	26	24	22	21	19
5.0	0.50	150	120	100	75	60	50	43	40	38	33	30	27	25	23	21	20	
6.0	0.55	165	132	110	83	66	55	47	44	41	37	33	30	28	25	24	22	
015	1.5	0.42	126	101	84	63	50	42	36	34	32	28	25	23	21	19	18	17
	2.0	0.48	144	115	96	72	58	48	41	38	36	32	29	26	24	22	21	19
	2.5	0.54	162	130	108	81	65	54	46	43	41	36	32	29	27	25	23	22
	3.0	0.59	177	142	118	89	71	59	51	47	44	39	35	32	30	27	25	24
	3.5	0.64	192	154	128	96	77	64	55	51	48	43	38	35	32	30	27	26
	4.0	0.68	204	163	136	102	82	68	58	54	51	45	41	37	34	31	29	27
	4.5	0.72	216	173	144	108	86	72	62	58	54	48	43	39	36	33	31	29
5.0	0.76	228	182	152	114	91	76	65	61	57	51	46	41	38	35	33	30	
6.0	0.83	249	199	166	125	100	83	71	66	62	55	50	45	42	38	36	33	
02	1.5	0.56	168	134	112	84	67	56	48	45	42	37	34	31	28	26	24	22
	2.0	0.65	195	156	130	98	78	65	56	52	49	43	39	35	33	30	28	26
	2.5	0.72	216	173	144	108	86	72	62	58	54	48	43	39	36	33	31	29
	3.0	0.79	237	190	158	119	95	79	68	63	59	53	47	43	40	36	34	32
	3.5	0.85	255	204	170	128	102	85	73	68	64	57	51	46	43	39	36	34
	4.0	0.91	273	218	182	137	109	91	78	73	68	61	55	50	46	42	39	36
	4.5	0.97	291	233	194	146	116	97	83	78	73	65	58	53	49	45	42	39
5.0	1.02	306	245	204	153	122	102	87	82	77	68	61	56	51	47	44	41	
6.0	1.12	336	269	224	168	134	112	96	90	84	75	67	61	56	52	48	45	
025	1.5	0.70	210	168	140	105	84	70	60	56	53	47	42	38	35	32	30	28
	2.0	0.81	243	194	162	122	97	81	69	65	61	54	49	44	41	37	35	32
	2.5	0.90	270	216	180	135	108	90	77	72	68	60	54	49	45	42	39	36
	3.0	0.99	297	238	198	149	119	99	85	79	74	66	59	54	50	46	42	40
	3.5	1.07	321	257	214	161	128	107	92	86	80	71	64	58	54	49	46	43
	4.0	1.14	342	274	228	171	137	114	98	91	86	76	68	62	57	53	49	46
	4.5	1.21	363	290	242	182	145	121	104	97	91	81	73	66	61	56	52	48
5.0	1.28	384	307	256	192	154	128	110	102	96	85	77	70	64	59	55	51	
6.0	1.40	420	336	280	210	168	140	120	112	105	93	84	76	70	65	60	56	
03	1.5	0.83	249	199	166	125	100	83	71	66	62	55	50	45	42	38	36	33
	2.0	0.96	288	230	192	144	115	96	82	77	72	64	58	52	48	44	41	38
	2.5	1.08	324	259	216	162	130	108	93	86	81	72	65	59	54	50	46	43
	3.0	1.18	354	283	236	177	142	118	101	94	89	79	71	64	59	54	51	47
	3.5	1.27	381	305	254	191	152	127	109	102	95	85	76	69	64	59	54	51
	4.0	1.36	408	326	272	204	163	136	117	109	102	91	82	74	68	63	58	54
	4.5	1.45	435	348	290	218	174	145	124	116	109	97	87	79	73	67	62	58
5.0	1.52	456	365	304	228	182	152	130	122	114	101	91	83	76	70	65	61	
6.0	1.67	501	401	334	251	200	167	143	134	125	111	100	91	84	77	72	67	
04	1.5	1.12	336	269	224	168	134	112	96	90	84	75	67	61	56	52	48	45
	2.0	1.29	387	310	258	194	155	129	111	103	97	86	77	70	65	60	55	52
	2.5	1.44	432	346	288	216	173	144	123	115	108	96	86	79	72	66	62	58
	3.0	1.58	474	379	316	237	190	158	135	126	119	105	95	86	79	73	68	63
	3.5	1.71	513	410	342	257	205	171	147	137	128	114	103	93	86	79	73	68
	4.0	1.82	546	437	364	273	218	182	156	146	137	121	109	99	91	84	78	73
	4.5	1.94	582	466	388	291	233	194	166	155	146	129	116	106	97	90	83	78
5.0	2.04	612	490	408	306	245	204	175	163	153	136	122	111	102	94	87	82	
6.0	2.23	669	535	446	335	268	223	191	178	167	149	134	122	112	103	96	89	
05	1.5	1.39	417	334	278	209	167	139	119	111	104	93	83	76	70	64	60	56
	2.0	1.61	483	386	322	242	193	161	138	129	121	107	97	88	81	74	69	64
	2.5	1.80	540	432	360	270	216	180	154	144	135	120	108	98	90	83	77	72
	3.0	1.97	591	473	394	296	236	197	169	158	148	131	118	107	99	91	84	79
	3.5	2.13	639	511	426	320	256	213	183	170	160	142	128	116	107	98	91	85
	4.0	2.27	681	545	454	341	272	227	195	182	170	151	136	124	114	105	97	91
	4.5	2.41	723	578	482	362	289	241	207	193	181	161	145	131	121	111	103	96
5.0	2.54	762	610	508	381	305	254	218	203	191	169	152	139	127	117	109	102	
6.0	2.79	837	670	558	419	335	279	239	223	209	186	167	152	140	129	120	112	

CALIBRATION FORMULA & CONVERSIONS

FLOW RATE:

$$\frac{L/HA \times KM/H \times W(m)}{600}$$
 = L/MIN

APPLICATION RATE:

$$\frac{L/MIN \times 600}{KM/H \times W(m)}$$
 = L/HA

TRAVEL SPEED:

$$\frac{Distance(m) \times 3.6}{Time(sec)}$$
 = Travel Speed (KM/H)

- CONVERSION:**
PRESSURE:
 100 KPA = 1 BAR = 14.5 PSI
- AREA:**
 10,000m² = 1 HA
 1HA = 2.47 AC
 1AC = 0.40 HA

TEEJET SPRAY TIPS & NOZZLES





NOZZLE TYPE	SIZE	ORIFICE INSERT/TIP BODY MATERIAL	EXAMPLE TIP NO.	\$ INC. GST	CODE
AIR INDUCTION FLAT FAN NOZZLES:					
AIXR TEEJET Air Induction XR Flat Spray Tips (Tapered Flat Spray) <i>VisiFlo</i> Colour Coded	015-06	UHMWPE-Polymer	AIXR110*VP	\$18.37	E
AI TEEJET Air Induction Spray Tips (Tapered Flat Fan Spray) <i>VisiFlo</i> Colour Coded	015-08	Stainless Steel/Polymer	AI1100*-VS	\$36.17	E
AIC TEEJET Air Induction Spray Tips (Tapered Flat Fan Spray) <i>VisiFlo</i> Colour Coded	015-15	Polymer Ceramic/Polymer	AIC110*-VP AIC110025-VK	\$18.94 \$33.34	E
AIR INDUCED NOZZLES RECOMMENDED FOR 2,4-D APPLICATIONS:					
TTI TWINJET Air Induction Twin Flat Spray Tips (Tapered Flat Fan Spray) <i>VisiFlo</i> Colour Coded	02-08	Polymer	TTI60-110*VP	\$36.66	E
TURBO TEEJET INDUCTION Air Induction Spray Tips (Tapered Flat Fan Spray) <i>VisiFlo</i> Colour Coded	015-06 08-10	Polymer	TTI110*-VP LARGE SIZES	\$28.80 \$33.71	E
ACCUPULSE TWINJET Specifically for use with PWM sprayer controls, offering maximum drift control	015-06 08-12	Polymer	APTJ-110*VP	\$28.80	E
DRIFT REDUCTION FLAT FAN NOZZLES:					
DG TEEJET Drift Guard Spray Tips (Tapered Flat Fan) <i>VisiFlo</i> Colour Coded	015-05	Stainless Steel/Polymer	DG80*VS DG110*VP	\$27.41 \$16.36	E
TURBO TEEJET Spray Tips (Tapered Flat Fan Spray) <i>VisiFlo</i> Colour Coded	01-08	Polymer	TT110*-VP	\$17.85	E
STANDARD FLAT FAN NOZZLES:					
XR TEEJET Extended Range Tips (Tapered Flat Fan Spray) <i>VisiFlo</i> Colour Coded	01-08	Stainless Steel Stainless Steel/Polymer Polymer (110deg. Only) Ceramic/ Polypropylene	XR80*SS XR80*VS XR110*-VP XR110*-VK	\$23.49 \$19.82 \$8.90 \$17.60	E
XRC TEEJET Extended Range Spray Tips (Tapered Flat Fan Spray) <i>VisiFlo</i> Colour Coded	015-08 08-20	Ceramic/Nylon Polymer	XRC110*-VK XRC110*-VP	\$18.55 \$10.55	E
FERTILISER STREAMING NOZZLES:					
STREAMJET SJ7 Fertiliser Nozzles 7 Orifices With Quick Teejet Connection <i>VisiFlo</i> Colour Coded	015-15	Acetal	SJ7*-VP	\$31.13	E
STREAMJET SJ3 Fertiliser Nozzles (3 Solid Stream Orifices) <i>VisiFlo</i> Colour Coded	015-20	Acetal	SJ3*-VP	\$24.04	E

* NOTE: Specify nozzle size when ordering. Refer to page 60 for flat fan rate chart.

TEEJET SPRAY TIPS & NOZZLES

NOZZLE TYPE	SIZE	ORIFICE INSERT/TIP BODY MATERIAL	EXAMPLE TIP NO.	\$ INC. GST	CODE
-------------	------	----------------------------------	-----------------	-------------	------



TWIN FLAT FANS:

TURBO TWINJET Twin Tapered Flat Fan Spray <i>VisiFlo</i> Colour Coded		02-06	Polymer	TTJ60-110*VP	\$21.02	E
AI TURBO TWINJET Twin Tapered Flat Fan Spray <i>VisiFlo</i> Colour Coded		02-06	Polymer	AITTJ60-110*VP	\$21.58	E
AI3070 Air Induction Dual Pattern Flat Spray <i>VisiFlo</i> Colour Coded		015-04	Polymer * Cap & Gasket To Suit	AI3070-*VP 98579-1-NYR	\$22.48 \$5.56	E
TWINJET Spray Tips Twin Tapered Flat Fan Spray <i>VisiFlo</i> Colour Coded		01-10	Stainless Steel/Polymer Stainless Steel/Polymer	TJ60-110*VS	\$34.35	E

EVEN FLAT FANS:

TEEJET EVEN FAN Even Flat Fan For Band Spraying <i>VisiFlo</i> Colour Coded		01-15 04, 05, 06 01-06	Brass Stainless Steel (Weedseeker) Stainless Steel/Acetal	TP80*E TP65*E-SS TP80*EVS	\$12.05 \$39.15 \$17.68	E
DG EVEN TEEJET Drift Guard Even Spray Tips <i>VisiFlo</i> Colour Coded		015-05	Stainless Steel/Polymer	DG95*EVS	\$27.41	E
AI TEEJET EVEN FAN Even Flat Fan For Band Spraying <i>VisiFlo</i> Colour Coded		015-08	Stainless Steel/Acetal	AI950*EVS	\$38.65	E

OFF CENTRE FLAT FAN NOZZLES:

TEEJET OC Spray Tips Off Centre Flat Spray Tips		-01 to -08 -12, -16	Brass Stainless Steel	OC-* OC-SS*	\$31.64 \$46.66	E
AIUB TEEJET Air Induction Underleaf Banding Spray Tips <i>VisiFlo</i> Colour Coded		02-04	Stainless Steel/Acetal	AIUB85*VS	\$47.32	E
TEEJET OC Spray Tips Large Capacity Off Centre Flat Spray Tips		-20, 30, 40, 60, 80, 150, 300	Brass	OC-*	\$131.53	E

* NOTE: Specify nozzle size when ordering. Refer to page 60 for flat fan rate chart.

BOOMJET OFF CENTRE NOZZLES:

XP BOOMJET Nozzle Boomless Flat Spray <i>VisiFlo</i> Colour Coded		1/4 BSP 10, 20, 25 1/2 BSP 40 or 80	Acetal	B1/4XP**R-VP B1/4XP**L-VP B1/2XP**R-VP B1/2XP**L-VP	\$134.17 \$134.17 \$163.79 \$163.79	E
---	---	--	--------	--	--	---

* NOTE: Insert size when ordering.

TEEJET SPRAY TIPS & NOZZLES

NOZZLE TYPE	SIZE	ORIFICE INSERT/TIP BODY MATERIAL	EXAMPLE TIP NO.	\$ INC. GST	CODE
TEEJET CONEJETS & DISC/CORES:					
TX, TXA, TXB CONEJET Hollow Cone Spray <i>VisiFlo</i> Colour Coded		All Sizes Ceramic/Polypropylene Stainless Steel/ Polypropylene	TXA80*VK	\$16.86	E
			TXB80*VK	\$16.86	
			TX-VK3	\$17.04	
			TX-VS4	\$18.69	
AITX CONEJET Air Induction Hollow Cone Spray <i>VisiFlo</i> Colour Coded		All Sizes Ceramic/Polypropylene	AITXA80*VK	\$37.75	E
			AITXB80*VK	\$37.75	
TXR CONEJET Hollow Cone Spray Albuz ATR Equivalent <i>VisiFlo</i> Colour Coded		All Sizes Ceramic/Polypropylene	TXR80*VK	\$16.48	
FL FULLJET Spray Tips Wide Angle Full Cone Spray <i>VisiFlo</i> Colour Coded		All Sizes Acetal	FL-5VC	\$21.40	E
TEEJET Orifice Discs		All Sizes Polymer Hard. Stainless Steel Ceramic	DVP-2	\$2.78	E
			D2	\$4.23	
			DCER-2	\$11.75	
TEEJET Cores		All Sizes Nylon Brass Hard. Stainless Steel Ceramic	DC23-NY	\$3.84	E
			DC23	\$7.45	
			DC23-HSS	\$17.62	
			DC25-CER	\$17.62	
TEEJET ORIFICE PLATE Flow Regulator		All Sizes Stainless Steel	CP4916-25	\$8.90	E
WIDE ANGLED FAN NOZZLES:					
FLOODJET Nozzles Wide Angle Tapered Flat Fan Spray		ALL SIZES Brass Stainless Steel	1/8K-	\$14.97	E
			1/4K-	\$23.54	
			1/2K-	\$52.66	
			1/8K-SS	\$45.14	
			1/4K-SS	\$54.57	
			1/2K-SS	\$88.40	
TURFJET Spray Tips Wide Angle Tapered <i>VisiFlo</i> Colour Coded		ALL SIZES Stainless Steel/Acetal Polymer	1/4TTJ05-VS	\$48.42	E
			1/4TTJ06-VP	\$25.06	
TURBO FLOODJET Spray Tips Wide Angle Flat Fan Spray <i>VisiFlo</i> Colour Coded		ALL SIZES Stainless Steel/Acetal Polymer	TF-VS4	\$37.38	E
			TF-VP4	\$8.46	
FLOODJET Spray Tips Wide Angle Flat Fan Spray		ALL SIZES Brass Stainless Steel	TK-3	\$19.45	E
			TK-VS2	\$35.41	
FLOODJET Spray Tips Wide Angle Flat Fan Spray <i>VisiFlo</i> Colour Coded		ALL SIZES Polymer	TK-VP3	\$2.84	E

* NOTE: Specify nozzle size when ordering. Refer to page 60 for flat fan rate chart.

QUICK TEEJET NOZZLE CAPS

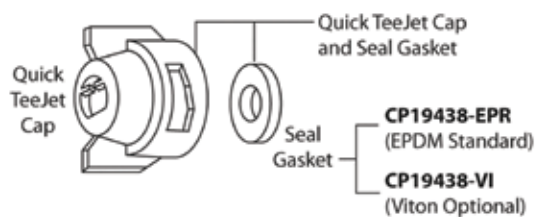

Quick TeeJet Cap	Color Code	Quick TeeJet Cap	Color Code
BLACK	1	GREEN	5
WHITE	2	YELLOW	6
RED	3	BROWN	7
BLUE	4	ORANGE	8
		VIOLET	10

* Specify Color Code (see chart). Unless otherwise specified, a Yellow (6) Cap will be supplied.

PART # DESCRIPTION \$ INC. GST CODE

FOR USE WITH SPRAY TIPS (300 PSI/20 BAR RATING):

114441A*-CEL	Cap and Seat Gasket Set	\$2.89	E	
23306H*-CEL	Cap and Seat Gasket Set FITS HARDI	\$3.40	E	
114443A*-CEL	Cap and Seat Gasket Set	\$3.40	E	
21398H*-CEL	Cap and Seat Gasket Set FITS HARDI	\$3.40	E	
98579-1-NYR	Cap and Seat Gasket Set	\$5.56	E	
25600*-NYR	Cap and Seat Gasket Set	\$3.40	E	
114445A*-CEL	Cap and Seat Gasket Set	\$3.40	E	
58348H*-CEL	Cap and Seat Gasket Set FITS HARDI	\$3.52	E	
114396-1-NYR	Cap, Gasket and O-Ring Set	\$3.97	E	
26278-1-NYR	Cap and Seat Gasket Set	\$3.69	E	
QJ4676-1/8-NYR QJ4676-1/4-NYR	Quick TeeJet Outlet Adapter QuickJet TeeJet Outlet Adapter	\$6.69 \$6.69	E	
QJ4676-90-1/4-NYR QJ4676-45-1/4-NYR	Quick TeeJet Outlet Adapter 90deg QuickJet TeeJet Outlet Adapter 45deg	\$12.70 \$12.70	E	
114447-1-CEL	Quick TeeJet Shutoff Cap and Seat Gasket Set	\$6.35	E	
CP19438-EPR CP19438-VI CP23308-EPR CP26227-EPR	TeeJet Cap Seat Washer, rubber TeeJet Cap Seat Washer, Viton Hardi Retro Cap, Seat Washer, rubber Hardi Retro Cap, Seal rubber for use with TeeJet Tip Strainer	\$1.66 \$6.01 \$1.78 \$3.55	E	

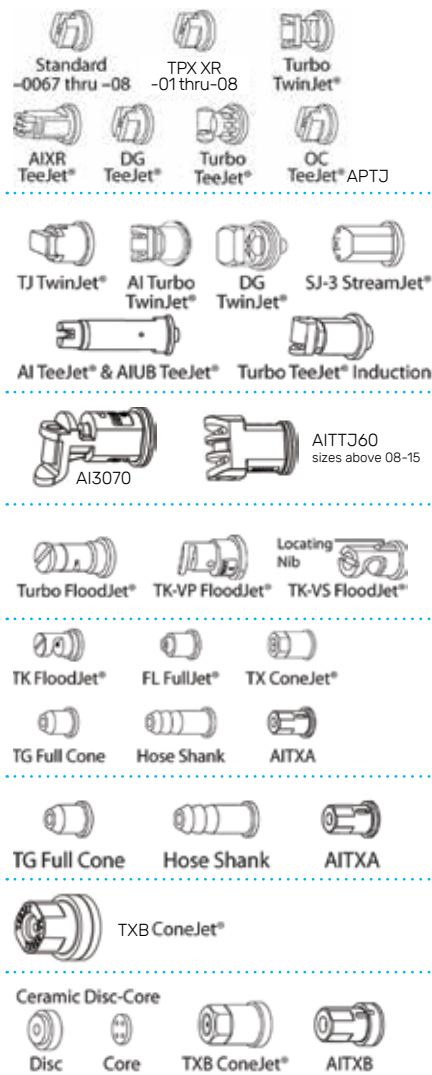

Adapter Cap with EPDM Seat Gasket, Black

Adapter Cap 1/4TTJ with EPDM Seat Gasket, Black

Shutoff Cap with EPDM Seat Gasket, Black

Quick Nozzle Cap Replacement Gasket

TEEJET BOOM COMPONENTS

PART # DESCRIPTION \$ INC. GST CODE

SINGLE WET BOOM NOZZLE BODIES

QJ17560A-20MM-NYB TeeJet split eyelet Nozzle body with Chemsaver \$12.81 E

Note: 20MM bodies are fitted standard to BA booms on 20mm tube.

Measurement of tube is the O.D.

QJ17560A-1/2-NYB TeeJet split eyelet Nozzle body with Chemsaver \$12.81 E

QJ17560A-3/4-NYB TeeJet split eyelet Nozzle body with Chemsaver \$12.81 E

QJ17560A-1-NYB TeeJet split eyelet Nozzle body with Chemsaver \$12.81 E

Note: These bodies are designed to fit 1/2", 3/4" or 1" pipe.

Measurement of pipe is the I.D not the O.D.

QJ7421-1/2-NYB TeeJet split eyelet Nozzle body less Chemsaver \$11.56 E

QJ7421-3/4-NYB TeeJet split eyelet Nozzle body less Chemsaver \$11.56 E

QJ7421-1-NYB TeeJet split eyelet Nozzle body less Chemsaver \$11.56 E

QJ22187-1/2-NYB TeeJet split eyelet Nozzle body with Chemsaver \$28.81 E

QJ22187-3/4-NYB TeeJet split eyelet Nozzle body with Chemsaver \$28.81 E

QJ22187-1-NYB TeeJet split eyelet Nozzle body with Chemsaver \$28.81 E

3 & 5 WAY WET BOOM NOZZLE BODIES:

QJ363C-1/2-NYB TeeJet split eyelet 3 way Nozzle body with Chemsaver \$45.36 E

QJ363C-3/4-NYB TeeJet split eyelet 3 way Nozzle body with Chemsaver \$45.36 E

QJ363C-1-NYB TeeJet split eyelet 3 way Nozzle body with Chemsaver \$45.36 E

To order 5 way bodies change the 363 to 365 in the code, pricing is the same.

Note: These bodies are designed to fit 1/2", 3/4" or 1" pipe.

Measurement of pipe is the I.D not the O.D.

3 & 5 WAY WET BOOM NOZZLE BODIES COMPACT VERSION:

QJ373C-20MM-NYB TeeJet split eyelet 3 way Nozzle body with Viton Chemsaver \$45.36

Note: 20MM bodies are fitted standard to BA booms on 20mm tube.

Measurement of tube is the O.D.

QJ373C-1/2-NYB TeeJet split eyelet 3 way Nozzle body with Viton Chemsaver \$45.36 E

QJ373C-3/4-NYB TeeJet split eyelet 3 way Nozzle body with Viton Chemsaver \$45.36 E

QJ373C-1-NYB TeeJet split eyelet 3 way Nozzle body with Viton Chemsaver \$45.36 E

To order 5 way bodies change the 373 to 375 in the code, pricing is the same.

Note: These bodies are designed to fit 1/2", 3/4" or 1" pipe.

Measurement of pipe is the I.D not the O.D.

TRIPLE NOZZLE BODY WITH CHEMSAVER FOR WET BOOMS:

24216A-20MM-NYB TeeJet split eyelet Triple Nozzle body with Chemsaver \$58.85 E

Note: 20MM bodies are fitted standard to BA booms on 20mm tube.

Measurement of tube is the O.D.

24216A-1/2-NYB TeeJet split eyelet Triple Nozzle body with Chemsaver \$58.85 E

24216A-3/4-NYB TeeJet split eyelet Triple Nozzle body with Chemsaver \$58.85 E

24216A-1-NYB TeeJet split eyelet Triple Nozzle body with Chemsaver \$58.85 E

Note: These bodies are designed to fit 1/2", 3/4" or 1" pipe.

Measurement of pipe is the I.D not the O.D.

QJ200 SERIES DRY BOOM NOZZLE BODIES:

19349-211-*-NYB -406, -540, -785 Single Hose Shank Quick TeeJet Nozzle Body with Diaphragm Check Valve \$28.28 E

19350-212-*-NYB -406, -540, -785 Double Hose Shank Quick TeeJet Nozzle Body with Diaphragm Check Valve \$28.28 E

19351-213-*-NYB -406, -540, -785 Triple Hose Shank Quick TeeJet Nozzle Body with Diaphragm Check Valve \$28.28 E

QJ300 SERIES DRY BOOM NOZZLE BODIES:

22251-311-*-NYB -375, -500, -750 Single Hose Shank Quick TeeJet Nozzle Body with Diaphragm Check Valve \$23.37 E

22252-312-*-NYB -375, -500, -750 Double Hose Shank Quick TeeJet Nozzle Body with Diaphragm Check Valve \$23.37 E

Note Hose I.D.: 375 = 3/8, 500 = 1/2, 750 = 3/4

NOZZLE BODY WITH DIAPHRAGM CHECK VALVE:

QJ39685-*-500-NYB 1/2 Hose ID, Quick TeeJet Nozzle Body with Diaphragm Check Valve \$19.45 E

*-2 = Double barb -1R= Right hand barb -1L - Left hand barb



QJ17560A



QJ7421

QJ22187



QJ363C



QJ373



24216A



19350



22252



QJ39685-1R QJ39685-2 QJ39685-1L

TEEJET BOOM COMPONENTS

PART # DESCRIPTION \$ INC. GST CODE

*** NOTE: Specify strainer mesh size when ordering: 30, 50, 80, 100**

TEEJET TIP STRAINERS:

5053-*	Brass with Stainless Steel Screen	\$8.07	E
8079-PP-*	Polypropylene with Stainless Steel Screen	\$3.47	E
4067-SS-*	Cup Strainer, Stainless Steel	\$4.48	E
4514-NY-*	Slotted Strainer, Nylon	\$3.59	E

TEEJET TIP STRAINERS WITH CHECK VALVE:

4193B-*	Brass with Stainless Steel Screen	\$14.21	E
4193B-PP-*	Polypropylene with Stainless Steel Screen and Viton Ball	\$11.29	E

SINGLE NOZZLE BODY ADAPTERS WITH CHEMSAVER:

QJ8360-NYB	1/4 (M) Diaphragm Check Valve Quick TeeJet Nozzle Body	\$14.27	E
QJ8355-* -NYB	-1/8 , -1/4 (F) Diaphragm Check Valve Quick TeeJet Nozzle Body	\$28.61	E
QJT8360-NYB	Quick TeeJet Adapter fits TeeJet bodies using CP1325 Cap	\$15.47	E
QJP19011-NYB	3/8 BSP (F) Diaphragm Check Valve Quick TeeJet Nozzle Body	\$18.76	E

HOSE BARBS FOR 3/4" WET BOOM NOZZLE BODIES:

CP38936-NYB	Single 1/2 Hose Barb to suit 3/4 wet boom nozzle body	\$6.76	E
CP38937-NYB	Double 1/2 Hose Barb to suit 3/4 wet boom nozzle body	\$8.02	E
CP38938-NYB	Single 3/4 Hose Barb to suit 3/4 wet boom nozzle body	\$6.76	E
CP38939-NYB	Double 3/4 Hose Barb to suit 3/4 wet boom nozzle body	\$8.02	E

NOZZLE BODY ADAPTERS:

QJ90-2-NYR	Quick TeeJet Duo Nozzle Adapter with EPDM Gasket	\$12.63	E
QJ90-1--NYR	90deg Quick TeeJet Adapter with EPDM Gasket	\$12.63	E
QJ1/4TT-NYB	Quick TeeJet Nozzle Body Adapter, 1/4" Male	\$7.82	E
QJ1/4T-NYB	Quick TeeJet Nozzle Body Adapter, 1/4" Female	\$7.82	E
QJT-NYB	Quick TeeJet Nozzle Body Adapter	\$14.52	E
22674-1/4-NYB	Quick TeeJet 45deg Nozzle Body Adapter	\$7.82	E
55240-CELR	Hardi Quick TeeJet Adapter with EPDM Gasket	\$7.82	E

CHEMSAVER DIAPHRAGM CHECK VALVE BODIES:

8355-1/4-NYB	Diaphragm Check Valve, Nylon	\$29.43	E
8355-1/8-NYB	Diaphragm Check Valve, Nylon	\$29.43	E
8360-NYB	Diaphragm Check Valve, Nylon	\$46.79	E
12328-1/2-NYB-3/4-NYB	Nylon	\$247.27	E

HOSE SHANK NOZZLE BODIES:

18635-111-406-NYB	Single Hose Shank Quick TeeJet Nozzle Body	\$11.49	E
18638-111-540-NYB		\$11.49	E
18719-111-785-NYB	Single Hose Shank Quick TeeJet Nozzle Body	\$11.49	E
18636-112-406-NYB	Double Hose Shank Quick TeeJet Nozzle Body	\$11.49	E
18639-112-540-NYB	Double Hose Shank Quick TeeJet Nozzle Body	\$11.49	E
18720-112-785-NYB	Double Hose Shank Quick TeeJet Nozzle Body	\$11.49	E
18637-113-406-NYB	Triple Hose Shank Quick TeeJet Nozzle Body	\$11.49	E
18640-113-540-NYB	Triple Hose Shank Quick TeeJet Nozzle Body	\$11.49	E
18721-113-785-NYB	Triple Hose Shank Quick TeeJet Nozzle Body	\$11.49	E

Note Hose I.D.: 406 = 3/8 540 = 1/2 , 785 = 3/4



4067 CUP STRAINER



5053 & 6051 STRAINER



4514-NY SLOTTED STRAINER



8079 STRAINER



4193B STRAINER CHECK VALVE



QJ8360



QJ8355



QJT8360-NYB QJP19011-NYB



SINGLE BARB*



DOUBLE BARB* * BARBS SHOWN FITTED IN CLAMPS



QJ90-2



QJ1/4TT-NYB



22674



QJ90-1



55240-CELR



QJ1/4T-NYB



8355



8360



12328



18637



18636



18635

NOZZLES & NOZZLE ACCESSORIES

TEEJET BOOM COMPONENTS

PART # DESCRIPTION \$ INC. GST CODE

ROLLOVER VALVES:

B98450-1/4F	Double Rollover with Diaphragm Check Valve	\$116.31	E
B98450-1/4M	Double Rollover with Diaphragm Check Valve	\$116.31	E

11/16" THREADED SINGLE SWIVEL TEEJET NOZZLE BODY ASSEMBLIES:

B5000-1/8,-1/4T	Brass	\$50.33	E
B5540-1/4TT	Brass	\$70.78	E
8600-1/4T-NYB	Nylon	\$24.19	E

11/16" THREADED DOUBLE SWIVEL TEEJET NOZZLE BODY

6240-1/4TT	Brass	\$54.49	E
5932-2-1/4T	Brass	\$98.25	E
4202-2-1/4T	Brass female	\$68.19	E
8600-2-1/4T-NYB	Nylon	\$29.18	E

QJ QUICK CAP SWIVEL NOZZLE BODY ASSEMBLIES:

QJ8600-1/4-NYB	Quick TeeJet Single Swivel	\$20.83	E
QJ8600-2-1/4-NYB	Quick TeeJet Double Swivel	\$25.06	E

TEEJET CHEMSAVER COMPONENTS:

58140-NYB	Manual Chem Saver	\$17.18	E
CP21953-EPR	Diaphragm, EPDM Rubber	\$1.33	E
CP21953-VI	Diaphragm, Viton	\$4.17	E
21950-* -NYB	ChemSaver End-cap Sub-assembly	\$10.29	E

TEEJET E-CHEMSAVER VALVES:

116950-12*	Universal e-chemsaver On/Off solenoid to suit TeeJet nozzle bodies	\$349.28	E
------------	---	----------	---

PMW COMPATIBLE TEEJET E-CHEMSAVER SOLENOIDS:

115880-1-12*	E-ChemSaver, 12 volt, QJ17560, 200 & 300 series	\$436.70	E
115880-2-12*	E-ChemSaver, 12 volt, QJ360, 22187, QJ390	\$436.70	E

*No Plug or Cable supplied, see below for Plug and Cable options

98552-2-05	Metri-Pack plug & 1/2" MT Cable to suit E-Chemsaver	\$60.50	E
------------	---	---------	---

VARI-SPACING CLAMPS:

QJ111-1/2, -3/4 or 1	Vari-Spacing Quick TeeJet Clamp Sub-assembly	\$7.58	E
QJ111-1-1/4	Vari-Spacing Quick TeeJet Clamp Sub-assembly	\$7.58	E
QJ111SQ -3/4, or 1	Vari-Spacing Quick TeeJet Clamp Sub-assembly	\$7.58	E
QJ111SQ-1-1/2	Vari-Spacing Quick TeeJet Clamp Sub-assembly	\$7.58	E
QJ111SQ -304	SS (same sizes as QJ111SQ above)	\$16.67	E



98450-1/4M



8600

5000

5932



6240

8600-2



QJ8600

QJ8600-2



CP21953

21950



58140

115880-1-12



QJ111

QJ111SQ

TEEJET BOOM COMPONENTS

PART # DESCRIPTION \$ INC. GST CODE

TEEJET HOSE SHANKS:

8400-406-NYB 3/8"	Nylon	\$3.03	E
8400-500-NYB 1 1/2"	Nylon	\$3.03	E

TEEJET CAPS: 11/16" UNC

CP1325	Brass	\$3.92	E
CP1325-SS	Stainless Steel	\$23.04	E
CP8027-NYB	Nylon	\$2.59	E
CP20230	Brass for use with Ceramic Discs and Cores	\$4.67	E
CP3942	Disc (blank brass)	\$1.33	E

TEEJET ADAPTERS:

B4676-1/8, 1/4, 3/8	Brass 11/16" BSPF	\$8.02	E
B4676-NYB-1/8, 1-1/4	Nylon 11/16" BSPF	\$6.63	E

TEEJET HOSE SHANK CONNECTORS:

8400-1/4, 535-NYR	Nylon	\$5.68	E
13434-406-NYB	Nylon, 3/8" barb	\$12.50	E
13435-406-NYB	Nylon, 3/8" barb	\$12.50	E
13436-406-NYB	Nylon, 3/8" barb	\$12.50	E
13437-540-NYB	Nylon, 1/2" barb	\$12.50	E
13438-540-NYB	Nylon, 1/2" barb	\$12.50	E
13439-540-NYB	Nylon, 1/2" barb	\$12.50	E

TEEJET HOSE DROPS:

21353-*15-NYB	Quick TeeJet Hose Drop with EPDM Gasket. 15"/38cm	\$33.78	E
21353-*24-NYB	Quick TeeJet Hose Drop with EPDM Gasket. 24"/61cm	\$33.78	E
21354-15-NYB	TeeJet Hose Drop. Nylon throughout. 15"/38cm	\$22.36	E
21354-24-NYB	TeeJet Hose Drop. Nylon throughout. 24"/61cm	\$24.88	E

TEEJET PUSH TO LOCK FITTINGS:

QJ98588-1/4	Push to Connect QJ Cap, 1/4" w/ gasket	\$16.03	E
QJ98595-1/4-2	Push to Connect QJ Body & Cap, 1/4", 2 PSI check valve	\$49.19	E



8400



CP1325



CP8027



4676



6053, 6100, 8400, 10123



13436 13439



13434 13437



13435 13438



21353



21354



QJ98588-1/4



QJ98595-1/4-2

TEEJET BOOM COMPONENTS

PART # DESCRIPTION \$ INC. GST CODE

TEEJET HOSE SHANK BODY ASSEMBLIES:

6471B-400TD	TeeJet Nozzle Body Assembly, Brass	\$35.73	E
6472B-400TD	TeeJet Nozzle Body Assembly, Brass	\$35.73	E
8120-NYB-540TD, -406TD	TeeJet Nozzle Body Assembly, Nylon	\$8.90	E
8121-NYB-540TD, -406TD	TeeJet Nozzle Body Assembly, Nylon	\$8.90	E
9191B-531TD	TeeJet Nozzle Body Assembly, Brass	\$35.73	E
9192B-531TD	TeeJet Nozzle Body Assembly, Brass	\$35.73	E

TEEJET SPLIT-EYELET BODY ASSEMBLIES:

25755-1/2T-NYB, -3/4T-NYB, -1T-NYB	with Nylon Clamp and Body	\$15.59	E
7421-1/2T, -3/4T, -1T	with Brass Body	\$20.26	E
7421-1/2T-NYB, -3/4T-NYB	with Nylon Body	\$11.12	E
7421-1T-NYB	with Nylon Body	\$11.12	E
7421-1/2TD, -3/4TD, -1TD	with Brass Body	\$20.26	E

VARI-SPACING TEEJET CLAMP ASSEMBLIES:

AA111-1/2, -3/4, -1	Clamp Sub-assembly	\$12.88	E
AA111-1-1/4	Clamp Sub-assembly	\$21.60	E
AA111SQ-1	Clamp Sub-assembly	\$14.83	E
AA111SQ-1-1/4	Clamp Sub-assembly	\$22.36	E
AA111SQ-1-1/2	Clamp Sub-assembly	\$26.51	E

TYPE T AND TT BODIES:

CP1335-(1/8T)	Brass	\$6.38	E
CP1336-(1/8TT)	Brass	\$6.38	E
CP1321-(1/4T)	Brass	\$6.38	E
CP12094-NYB(1/4T-NY)	Brass	\$4.48	E
CP1322-(1/4TT)	Brass	\$6.38	E
CP8028-NYB(1/4TT-NY)	Nylon	\$4.67	E

Braglia High Pressure Nozzle Bodies:

75.617.10	Double rollover nozzle body, 1/4" BSP Male, 40 Bar	\$79.62	H
75.617.33	Double rollover nozzle body, 1/4" Male, 40 Bar		H



TeeJet®

NOZZLES & NOZZLE ACCESSORIES

ARAG TANK LIDS & ACCESSORIES

PART #	DESCRIPTION	\$ INC. GST	CODE
--------	-------------	-------------	------

TANK LIDS & ACCESSORIES:

3542010	Universal Lid 152mm c/w Breather	\$20.23	F A
3522221	Thread.Lid – Breather D.255mm	\$35.44	F B
3522241	Thread.Lid – Breather D.355mm	\$48.31	F
3522261	Thread.Lid – Breather D.455mm	\$58.79	F
3522040	Thread.Lid – Breath Unit D.355mm	\$50.95	F C
3522060	Thread.Lid – Breath Unit D.455mm	\$61.88	F
3522000	Labyrinth Breather Valve	\$23.68	F D
3502420	Threaded Ring D.255mm Flat Surf.	\$16.36	F E
3502440	Threaded Ring D.355mm Flat Surf.	\$21.52	F
3502460	Threaded Ring D.455mm Flat Surf.	\$25.00	F
350620	Threaded Ring D.255mm c/w Gasket	\$37.83	F
350640	Threaded Ring D.355mm c/w Gasket	\$49.94	F
350660	Threaded Ring D.455mm c/w Gasket	\$58.66	F
356040	Hinged Lid D.355mm Flat Surface	\$96.61	F F
356060	Hinged Lid D.455mm Flat Surface	\$114.66	F
300110	Basket Filter D.203mm x 120mm	\$47.48	F G
300116	Basket Filter D.203mm x 240mm	\$61.56	F
300120	Basket Filter D.305mm x 245mm	\$70.97	F
300126	Basket Filter D.400mm x 185mm	\$75.46	F
300130	Basket Filter D.400mm x 275mm	\$85.88	F
300134	Basket Filter D.400mm x 254mm	\$112.14	F
300140	Basket Filter D.140mm x 203mm	\$47.48	F

ARAG VENTURI TANK AGITATORS:

502010	90 Degree Fixed Agitator 1.2	\$32.97	F
502020	Straight Fixed Agitator 1.2	\$31.83	F
502069	Swivel Agitator 9mm	\$149.90	F
502169	Fixed Agitator 9mm	\$100.14	F
502053	Super-Mix Agitator	\$435.88	F
502063	Agitator 3mm nozzle	\$149.42	F

ARAG INDUCTION VENTURI TANK AGITATORS:

135505	Venturi Hosetail for Mix. Nozzle D.5	\$29.62	F
135507	Venturi Hosetail for Mix. Nozzle D.7	\$29.62	F
135509	Venturi Hosetail for Mix. Nozzle D.9	\$25.00	F
135512	Venturi Hosetail for Mix. Nozzle D.12	\$25.00	F
500232	Venturi Filler with 1/4 Hose Barb	\$103.61	F



A
3542010
354230

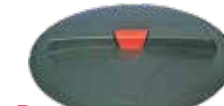

B
3522221



C
3522040



D
3522000



E
3502440



F
356040



G
300134

ARAG VENTURI TANK AGITATORS



502010



502169



502053

ARAG INDUCTION VENTURI TANK AGITATORS



500232



135505

ARAG FITTINGS

PART # DESCRIPTION \$ INC. GST CODE

ELBOW FEMALE/FEMALE:

1202022	90deg Fitting F-F 1/2	\$5.62	F
1202033	90deg Fitting F-F 3/4	\$6.76	F
1202044	90deg Fitting F-F 1	\$7.82	F
1202055	90deg Fitting F-F 1-1/4	\$10.29	F
1202066	90deg Fitting F-F 1-1/2	\$11.56	F
1202077	90deg Fitting F-F 2	\$14.65	F
1202099	90deg Fitting F-F 3	\$20.90	F

ELBOW MALE/FEMALE:

1262022	90deg Fitting M-F 1/2	\$5.81	F
1262033	90deg Fitting M-F 3/4	\$6.88	F
1262044	90deg Fitting M-F 1	\$7.89	F
1262055	90deg Fitting M-F 1-1/4	\$10.48	F
1262066	90deg Fitting M-F 1-1/2	\$11.56	F
1262077	90deg Fitting M-F 2	\$14.15	F

T FEMALE:

1302020	T Fitting 1/2 F	\$8.40	F
1302030	T Fitting 3/4 F	\$8.97	F
1302040	T Fitting 1 F	\$11.05	F
1302050	T Fitting 1-1/4 F	\$13.14	F
1302060	T Fitting 1-1/2 F	\$15.72	F
1302070	T Fitting 2 F	\$19.77	F
1302090	T Fitting 3 F	\$39.71	F

THREADED COUPLER FEMALE/FEMALE:

2302010	Threaded Coupling 3/8 F	\$4.23	F
2302020	Threaded Coupling 1/2 F	\$4.23	F
2302030	Threaded Coupling 3/4 F	\$4.60	F
2302040	Threaded Coupling 1 F	\$5.30	F
2302050	Threaded Coupling 1-1/4 F	\$7.96	F
2302060	Threaded Coupling 1-1/2 F	\$9.47	F
2302070	Threaded Coupling 2 F	\$10.04	F

SYMETRICAL NIPPLE MALE/MALE:

2502020	Symetrical Nipple 1/2	\$3.47	F
2502030	Symetrical Nipple 3/4	\$3.92	F
2502040	Symetrical Nipple 1	\$4.55	F
2502050	Symetrical Nipple 1-1/4	\$6.95	F
2502060	Symetrical Nipple 1-1/2	\$7.89	F
2502070	Symetrical Nipple 2	\$9.08	F

LONG THREAD NIPPLE MALE/MALE:

2502021	Long Thread Nipple 1/2	\$4.55	F
2502031	Long Thread Nipple 3/4	\$4.99	F
2502041	Long Thread Nipple 1	\$5.56	F
2502051	Long Thread Nipple 1-1/4	\$7.89	F
2502061	Long Thread Nipple 1-1/2	\$9.08	F
2502071	Long Thread Nipple 2	\$9.98	F

PART # DESCRIPTION \$ INC. GST CODE

TANK OUTLET – KIT:

(Note: Gasket not included)

220029	Complete Tank Outlet 1/2	\$7.89	F
220039	Complete Tank Outlet 3/4	\$8.97	F
220049	Complete Tank Outlet 1	\$9.47	F
220059	Complete Tank Outlet 1-1/4	\$8.46	F
220069	Complete Tank Outlet 1-1/2	\$15.72	F
220079	Complete Tank Outlet 2	\$20.40	F

TANK OUTLET:

220020	Tank Outlet 1/2	\$4.48	F
220030	Tank Outlet 3/4	\$5.30	F
220040	Tank Outlet 1	\$5.30	F
220050	Tank Outlet 1-1/4	\$3.79	F
220060	Tank Outlet 1-1/2	\$9.28	F
220070	Tank Outlet 2	\$10.23	F

TANK OUTLET – ANTIVORTEX:

5042105	Tank Outlet 1-1/4	\$22.48	F
5042106	Tank Outlet 1-1/2	\$22.48	F
5042107	Tank Outlet 2	\$25.50	F

BACK NUT:

2052020	Back Nut 1/2	\$2.46	F
2052030	Back Nut 3/4	\$2.97	F
2052040	Back Nut 1	\$3.28	F
2052050	Back Nut 1-1/4	\$3.47	F
2052060	Back Nut 1-1/2	\$5.24	F
2052070	Back Nut 2	\$7.52	F

FLY NUT:

2002020	Fly Nut 1/2	\$2.34	F
2002030	Fly Nut 3/4	\$2.97	F
2002040	Fly Nut 1	\$3.28	F
2002050	Fly Nut 1 1/4	\$3.47	F
2002060	Fly Nut 1 1/2	\$4.94	F
2002070	Fly Nut 2	\$7.01	F

GASKETS AND O RINGS

G11060	O-Ring Suit 1/2" Fitting	\$0.88	F
G10031	O-Ring Suit 3/4" Fitting	\$0.88	F
G10041	O-Ring Suit 1" Fitting	\$1.64	F
G10051	O-Ring Suit 1 1/4" Fitting	\$1.89	F
G10061	O-Ring Suit 1 1/2" Fitting	\$2.08	F
G10071	O-Ring Suit 2" Fitting	\$2.02	F
G40002	Flat Gasket 1/2" Fitting	\$1.39	F
G40015	Flat Gasket 3/4" Fitting	\$1.89	F
G40004	Flat Gasket 1" Fitting	\$2.08	F
G40005	Flat Gasket 1 1/4" Fitting	\$2.40	F
G40006	Flat Gasket 1 1/2" Fitting	\$2.97	F
G40007	Flat Gasket 2" Fitting	\$4.04	F

SPRAYER COMPONENTS & FITTINGS

PART # DESCRIPTION \$ INC. GST CODE

HOSE TAIL FOR FLY NUT:



106213	Hosetail D. 13mm for Fly-nut 1/2	\$2.53	F
106313	Hosetail D. 13mm for Fly-nut 3/4	\$2.72	F
106320	Hosetail D. 20mm for Fly-nut 3/4	\$3.28	F
106420	Hosetail D. 20mm for Fly-nut 1	\$2.91	F
106425	Hosetail D. 25mm for Fly-nut 1	\$3.98	F
106525	Hosetail D. 25mm for Fly-nut 1-1/4	\$5.11	F
106625	Hosetail D. 25mm for Fly-nut 1-1/2	\$5.18	F
106533	Hosetail D. 33mm for Fly-nut 1-1/4	\$5.18	F
106633	Hosetail D. 33mm for Fly-nut 1-1/2	\$5.30	F
106640	Hosetail D. 40mm for Fly-nut 1-1/2	\$6.69	F
106740	Hosetail D. 40mm for Fly-nut 2	\$6.95	F
106750	Hosetail D. 50mm for Fly-nut 2	\$7.20	F

45DEG ELBOW FOR FLYNUT:



117213	45deg Elbow d. 13mm for Fly-nut 1/2	\$5.11	F
117532	45deg Elbow d. 32mm for Fly-nut 1-1/4	\$9.54	F
117640	45deg Elbow d. 40mm for Fly-nut 1-1/2	\$10.35	F
117750	45deg Elbow d. 50mm for Fly-nut 2	\$13.51	F

90DEG ELBOW HOSE TAIL FOR FLYNUT:



116313	Elbow D. 13mm for Fly-nut 3/4	\$5.05	F
116320	Elbow D. 20mm for Fly-nut 3/4	\$5.18	F
116413	Elbow D. 13mm for Fly-nut 1	\$4.04	F
116420	Elbow D. 20mm for Fly-nut 1	\$5.68	F
116425	Elbow D. 25mm for Fly-nut 1	\$6.63	F
116525	Elbow D. 25mm for Fly-nut 1-1/4	\$6.76	F
116533	Elbow D. 33mm for Fly-nut 1-1/4	\$7.20	F
116625	Elbow D. 25mm for Fly-nut 1-1/2	\$7.20	F
116633	Elbow D. 33mm for Fly-nut 1-1/2	\$7.52	F
116638	Elbow D. 38mm for Fly-nut 1-1/2	\$9.54	F
116740	Elbow D. 40mm for Fly-nut 2	\$10.80	F
116750	Elbow D. 50mm for Fly-nut 2	\$12.05	F

PART # DESCRIPTION \$ INC. GST CODE

HOSE BARB X BSP MALE THREAD:



1032013	1/4" BSPM x 13mm HB	\$2.72	F
1032110	3/8" BSPM x 10mm HB	\$2.97	F
1032213	1/2" BSPM x 13mm HB	\$3.98	F
1032220	1/2" BSPM x 20mm HB	\$4.23	F
1032313	3/4" BSPM x 13mm HB	\$4.48	F
1032320	3/4" BSPM x 20mm HB	\$4.80	F
1032420	1" BSPM x 20mm HB	\$5.30	F
1032425	1" BSPM x 25mm HB	\$5.30	F
1032638	1 1/2" BSPM x 38mm HB	\$7.89	F
1032640	1 1/2" BSPM x 40mm HB	\$7.89	F
1032750	2" BSPM x 50mm HB	\$10.48	F

90DEG ELBOW HOSE BARB X BSP MALE THREAD:



1132113	90deg-3/8" BSPM x 13mm HB	\$4.80	F
1132213	90deg-1/2" BSPM x 13mm HB	\$4.80	F
1132220	90deg-1/2" BSPM x 20mm HB	\$4.80	F
1132425	90deg-1" BSPM x 25mm HB	\$5.94	F
1132525	90deg-1 1/4" BSPM x 25mm HB	\$6.50	F
1132532	90deg-1 1/4" BSPM x 32mm HB	\$7.14	F
1132638	90deg-1 1/2" BSPM x 38mm HB	\$7.96	F
1132640	90deg-1 1/2" BSPM x 40mm HB	\$7.96	F

FOOT VALVES:



504015	Foot Valve 1-1/2 F	\$52.30	F
504029	Foot Valve 2 F	\$54.92	F

BULKHEAD FITTINGS:



108425	Straight, 1 Hose Barbs	\$8.40	F
118215	90deg Elbow, 1/2 Hose Barbs	\$7.89	F
118319	90deg Elbow, 3/4 Hose Barbs	\$8.97	F
118426	90deg Elbow, 1 Hose Barbs	\$9.47	F

HOSE BARB X BSP FEMALE THREAD:



100219	1/2" BSPF x 19mm HB	\$4.74	F
--------	---------------------	--------	---

90DEG ELBOW HOSE BAR X BSP FEMALE THREAD:



1102320	90deg-3/4" BSPF x 20mm HB	\$5.04	F
1102325	90deg-3/4" BSPF x 25mm HB	\$5.30	F

CAM LOCK COUPLINGS

PART #	DESCRIPTION	\$ INC. GST	CODE
MALE ADAPTOR – FEMALE ADAPTOR – A:			
18103A	3/4 Male Adaptor – 3/4 Female Thread	\$11.62	F
18104A	1 Male Adaptor – 1 Female Thread	\$11.62	F
18106A	1-1/2 Male Adaptor – 1-1/2 Female Thread	\$13.39	F
18107A	2 Male Adaptor – 2 Female Thread	\$16.61	F
18109A	3 Male Adaptor – 3 Female Thread	\$33.21	F
FEMALE COUPLER – MALE THREAD – B:			
18103B	3/4 Female Coupler – 3/4 Male Thread	\$27.16	F
18104B	1 Female Coupler – 1 Male Thread	\$33.21	F
18106B	1 1/2 Female Coupler – 1-1/2 Male Thread	\$40.22	F
18107B	2 Female Coupler – 2 Male Thread	\$50.01	F
18109B	3 Female Coupler – 3 Male Thread	\$76.28	F
FEMALE COUPLER – HOSE SHANK – C:			
18103C	3/4 Female Coupler – 19mm Hose Shank	\$27.16	F
18104C	1 Female Coupler – 25mm Hose Shank	\$33.21	F
18106C	1-1/2 Female Coupler – 38mm Hose Shank	\$40.22	F
18107C	2 Female Coupler – 50mm Hose Shank	\$50.01	F
18109C	3 Female Coupler – 75mm Hose Shank	\$76.28	F
FEMALE COUPLER – FEMALE THREAD – D:			
18103D	3/4 Female Coupler – 3/4 Female Thread	\$27.16	F
18104D	1 Female Coupler – 1 Female Thread	\$33.21	F
18106D	1-1/2 Female Coupler – 1-1/2 Female Thread	\$40.22	F
18107D	2 Female Coupler – 2 Female Thread	\$50.01	F
18109D	3 Female Coupler – 3 Female Thread	\$76.28	F
MALE ADAPTOR – HOSE SHANK – E:			
18103E	3/4 Male Adaptor – 19mm Hose Shank	\$11.62	F
18104E	1 Male Adaptor – 25mm Hose Shank	\$11.62	F
18106E	1-1/2 Male Adaptor – 38mm Hose Shank	\$13.39	F
18107E	2 Male Adaptor – 50mm Hose Shank	\$16.61	F
18109E	3 Male Adaptor – 75mm Hose Shank	\$33.21	F
MALE ADAPTOR – MALE THREAD – F:			
18103F	3/4 Male Adaptor – 3/4 Male Thread	\$11.62	F
18104F	1 Male Adaptor – 1 Male Thread	\$11.62	F
18106F	1-1/2 Male Adaptor – 1-1/2 Male Thread	\$13.39	F
18107F	2 Male Adaptor – 2 Male Thread	\$16.61	F
18109F	3 Male Adaptor – 3 Male Thread	\$33.21	F
PLUG – G:			
18103G	3/4 Plug	\$11.62	F
18104G	1 Plug	\$11.62	F
18106G	1-1/2 Plug	\$13.39	F
18107G	2 Plug	\$16.61	F
18109G	3 Plug	\$33.21	F
CAP – H:			
18103H	3/4 Cap	\$27.16	F
18104H	1 Cap	\$33.21	F
18106H	1-1/2 Cap	\$40.22	F
18107H	2 Cap	\$50.01	F
18109H	3 Cap	\$76.28	F



A



B



C



D



E



F



G



H

NYLON FITTINGS

PART # THREAD HOSE BARB \$ INC. GST CODE

HOSE BARBS:

A1414	1/4	1/4	\$2.15	F
A1438	1/4	3/8	\$2.15	F
A1412	1/4	1/2	\$2.15	F
A3814	3/8	1/4	\$2.15	F
A3838	3/8	3/8	\$2.53	F
A3812	3/8	1/2	\$2.59	F
A1214	1/2	1/4	\$2.78	F
A1238	1/2	3/8	\$2.78	F
A1212	1/2	1/2	\$2.78	F
A1234	1/2	3/4	\$3.03	F
A3412	3/4	1/2	\$3.03	F
A3434	3/4	3/4	\$3.03	F
A34100	3/4	1	\$4.04	F
A34114	3/4	1-1/2	\$8.15	F
A10012	1	1/2	\$3.92	F
A10034	1	3/4	\$4.04	F
A100	1	1	\$4.42	F
A11434	1-1/4	3/4	\$5.87	F
A114100	1-1/4	1	\$6.06	F
A114	1-1/4	1-1/4	\$6.79	F
A114112	1-1/4	1-1/2	\$7.38	F
A11234	1-1/2	3/4	\$9.89	F
A112100	1-1/2	1	\$11.06	F
A112114	1-1/2	1-1/4	\$7.96	F
A112	1-1/2	1-1/2	\$8.97	F
A200	2	2	\$12.16	F

FEMALE HOSE BARBS:

AF3814	3/8	1/4	\$7.06	F
AF38	3/8	3/8	\$7.06	F
AF3812	3/8	1/2	\$6.76	F
AF1214	1/2	1/4	\$7.06	F
AF1238	1/2	3/8	\$7.06	F
AF12	1/2	1/2	\$4.85	F
AF1234	1/2	3/4	\$7.26	F
AF3412	3/4	1/2	\$8.15	F
AF34	3/4	3/4	\$7.77	F
AF34100	3/4	1	\$10.09	F

PART # THREAD HOSE BARB \$ INC. GST CODE

THREAD & BARB T:

TT12	1/2		\$3.35	F
TT34	3/4		\$3.79	F
TT100	1		\$4.99	F
TT1234	1/2	3/4	\$4.42	F
TT3412	3/4	1/2	\$4.99	F
TT34100	3/4	1	\$5.24	F

PART # THREAD HOSE BARB \$ INC. GST CODE

ELBOWS:

EL14	1/4	1/4	\$3.03	F
EL1412	1/4	1/2	\$3.92	F
EL3814	3/8	1/4	\$3.28	F
EL38516	3/8	1/3	\$3.35	F
EL38	3/8	3/8	\$3.47	F
EL3812	3/8	1/2	\$3.66	F
EL1214	1/2	1/4	\$3.66	F
EL1238	1/2	3/8	\$3.66	F
EL1212	1/2	1/2	\$3.66	F
EL1234	1/2	3/4	\$4.09	F
EL3412	3/4	1/2	\$4.99	F
EL34	3/4	3/4	\$5.24	F
EL34100	3/4	1	\$5.56	F
EL10034	1	3/4	\$5.62	F
EL100	1	1	\$5.94	F
EL100114	1	1-1/4	\$10.84	F
EL11434	1-1/4	3/4	\$9.71	F
EL114100	1-1/4	1	\$8.53	F
EL114	1-1/4	1-1/4	\$8.40	F
EL114112	1-1/4	1-1/2	\$11.56	F
EL11234	1-1/2	3/4	\$10.18	F
EL112100	1-1/2	1	\$10.84	F
EL112114	1-1/2	1-1/4	\$11.44	F
EL112	1-1/2	1-1/2	\$12.00	F
EL200112	2	1-1/2	\$17.24	F
EL200	2	2	\$13.99	F

FEMALE ELBOWS:

ELF3814	3/8	1/4	\$7.33	F
ELF38	3/8	3/8	\$7.33	F
ELF3812	3/8	1/2	\$6.91	F
ELF1214	1/2	1/4	\$8.07	F
ELF12	1/2	1/2	\$4.85	F
ELF1234	1/2	3/4	\$7.96	F
ELF3412	3/4	1/2	\$6.24	F
ELF34	3/4	3/4	\$6.24	F

BA HAS A HUGE RANGE OF COMPONENTS TO REPAIR OR RE-PLUMB YOUR SPRAYER. CALL US TODAY! 03 5278 9033

NYLON FITTINGS

PART # BARB BARB \$ INC. GST CODE

HOSE BARBS T:



T14	1/4		\$3.03	F
T38	3/8		\$3.28	F
T12	1/2		\$4.04	F
T34	3/4		\$4.09	F
T100	1		\$5.30	F
T114	1-1/4		\$9.79	F
T112	1-1/2		\$11.87	F
T1234	1/2	3/4	\$4.04	F
T3412	3/4	1/2	\$6.44	F

HOSE JOINERS:



SHM14	1/4		\$1.89	F
SHM38	3/8		\$1.96	F
SHM12	1/2		\$2.02	F
SHM34	3/4		\$3.73	F
SHM100	1		\$4.48	F
SHM114	1-1/4		\$7.96	F
SHM112	1-1/2		\$9.98	F
SHM2	2		\$25.50	F
SHM1238	1/2	3/8	\$1.89	F
SHM3412	3/4	1/2	\$3.73	F

PART # BARB \$ INC. GST CODE

Y PIECES:



Y14	1/4		\$7.89	F
Y38	3/8		\$7.96	F
Y12	1/2		\$7.96	F

PLUGS:



F14	1/4		\$1.64	F
F38	3/8		\$1.83	F
F12	1/2		\$1.89	F
F34	3/4		\$1.89	F
F100	1		\$3.03	F
F114	1-1/4		\$4.99	F
F112	1-1/2		\$7.26	F
F200	2		\$7.82	F

PART # THREAD \$ INC. GST CODE

CAPS:



C12	1/2		\$1.96	F
C34	3/4		\$1.96	F

PART # THREAD THREAD \$ INC. GST CODE

NIPPLES & REDUCING NIPPLES:



M38	3/8		\$2.02	F
M12	1/2		\$2.59	F
M34	3/4		\$2.91	F
M100	1		\$4.04	F
M114	1-1/4		\$7.06	F
M112	1-1/2		\$9.28	F
M200	2		\$12.03	F
M1214	1/2	1/4	\$1.83	F
M1238	1/2	3/8	\$1.89	F
M3438	3/4	3/8	\$1.89	F
M3412	3/4	1/2	\$1.96	F
M10012	1	1/2	\$11.32	F
M10034	1	3/4	\$10.49	F
M11434	1-1/4	3/4	\$11.98	F
M114100	1-1/4	1	\$8.07	F
M112100	1-1/2	1	\$13.28	F
M112114	1-1/2	1-1/4	\$11.74	F
M200112	2	1-1/2	\$12.93	F

REDUCING BRUSHES:



RB3814	3/8	1/4	\$4.04	F
RB1214	1/2	1/4	\$4.42	F
RB1238	1/2	3/8	\$4.42	F
RB3414	3/4	1/4	\$4.99	F
RB3438	3/4	3/8	\$4.99	F
RB3412	3/4	1/2	\$5.18	F
RB10012	1	1/2	\$5.94	F
RB10034	1	3/4	\$6.32	F
RB11434	1-1/4	3/4	\$6.76	F
RB114100	1-1/4	1	\$7.39	F
RB11234	1-1/2	3/4	\$7.96	F
RB112100	1-1/2	1	\$8.40	F
RB112114	1-1/2	1-1/4	\$8.70	F
RB200100	2	1	\$13.11	F
RB200114	2	1-1/4	\$10.42	F
RB200112	2	1-1/2	\$10.42	F

SPRAYER COMPONENTS & FITTINGS

SPRAY TANKS



PART #	CAPACITY IN LITRES	DIMENSIONS			FREE STANDING	\$ INC. GST	CODE	
		L	W	H				
20TANK-C	20 H/Wash	-	250	500	NO	\$251.75	C	Q
30TANK-C	30	460	360	350	YES	\$267.62	C	A
50TANK-C	50	800	350	350	YES	\$327.73	C	B
50TANK-LID-C	50	825	420	370	YES	\$483.08	C	C
100TANK-C	100	550	520	550	NO	\$434.32	C	R
110TANK-C	100 BAM	850	540	400	YES	\$536.38	C	D
1773-C	200 BAM	1110	640	640	YES	\$867.51	C	E
200TANKDM-1	200 DM	965	645	615	NO	\$890.19	C	X
300TANKDM-1	300 DM	965	645	775	NO	\$1,020.60	C	Y
400TANK-C	400	1110	600	850	NO	\$1,334.72	C	F
650TANK-C	650	1250	750	1000	NO	\$1,841.62	C	F
1000TANK-C	1000	1740	670	1205	NO	\$2,653.56	C	J
2269	10L Hand Wash Tank suit 1000L	350	190	400	NO	\$205.25	C	I
2268	70L Flush Tank suit 1000L Tank	575	240	690	NO	\$476.28	C	K
1150TANK-C	1150	1650	1350	920	NO	\$3,868.07	C	M
1600TANK-C	1600	1650	1350	1220	NO	\$4,318.27	C	M
800TANK-C	800	1260	750	1365	NO	\$1,995.84	C	G
800TANK-1	80L Flush Tank suit 800L Tank	680	350	550	NO	\$402.57	C	H
800TANK-2	10L Hand Wash Tank suit 800L	210	350	430	NO	\$205.25	C	T
2901	100L Flush Tank	1780	1030	420	NO	\$835.76	C	N
2902	5L Handwash Vineyard (not shown)	-	-	-	NO	\$165.05	C	
Fleet Tank	50	500	450	550	NO	\$399.17	C	S

3PTL TANKS AND FRAMES

3PTL TANKS AND FRAMES

Available in 400, 650, 800, 1000, 1300, 1600 and 1900 litre. Built from heavy duty RHS steel and hot dip galvanised for long life with UV rated polyethylene tanks. The 800, 1000, 1300, 1600 and 1900 litre tanks are fitted standard with hand wash and flush tanks. The LS1000 and LS1300 litre tanks are fitted standard with a Roto-Mix 30 Chemical Induction Hopper. All tanks are fitted with a Venturi agitator, suction filter with shut off valve, lid and strainer basket. An inspection step is standard on 1000 - 1900 litre units.



BA003
400L TANK

BA001
600L TANK

BA004
800L TANK

LS1000 OR LS1300
1000L OR 1300L TANK

BA007 OR BA008
1600L OR 1900L TANK

3PTL TANKS AND FRAMES PRICING:

PART #:	DESCRIPTION:	DIMENSIONS (CMS):			\$ INC. GST	CODE
		L	W	H		
BA003	400 litre tank and frame	81	114	120	\$3,257.98	B
BA001	650 litre tank and frame	92	130	133	\$3,826.12	B
BA004	800 litre tank and frame with hand wash tank and flush tank	107	150	160	\$7,021.73	B
LS1000	1000 litre tank and frame complete with hand wash tank, flush tank and Roto-Mix 30 Chemical Induction Hopper	116	181	183	POA	B
LS1300	1300 litre tank and frame complete with hand wash tank, flush tank and Roto-Mix 30 Chemical Induction Hopper	116	181	208	POA	B
BA007	1600 litre tank and frame complete with hand wash tank and flush tank	123	235	231	POA	C
BA008	1900 litre tank and frame complete with hand wash tank and flush tank	123	235	256	POA	C

ACCESSORY MOUNTING KITS PRICING:

PMB110	Universal Mount for BA110. Suit 800L & LS Series tanks. Some fitting required	\$104.33	B
BA110	Boomjet Mounting Kit (excludes Boomjet). Suits BAT400 - 650, BA001 - BA003	\$209.79	B
BA115	Hose Reel Side Mount Bracket. Suit BA120 models	\$81.65	B
97009-06	Hose reel mount, mounts SJ2 & SJ3 series to slipper mounts on BA frames or BA115 side mount	\$55.57	B
BA130	Hose Brackets	\$13.61	B
P95434	Foam Marker Mount (BA001-3)	\$115.67	B
P9552	Hort Boom Mount	\$115.67	B

OUR LOCATIONS

HEAD OFFICE

13-14 Hume Reserve
Court
(PO Box 155)
North Geelong,
VIC 3215

QUEENSLAND WAREHOUSE & SALES OFFICE

Unit 4, 1-5 Gardner Court
Toowoomba
QLD 4350



CONTACT US

SALES TEAM:

GREG WILLIAMS
SALES MANAGER

P: 0428 435 823
E: greg@bagrouppaustralia.com.au

DANIEL PEACOCK
AUSTRALIAN REGIONAL
MANAGER

P: 0419 564 463
E: daniel@bagrouppaustralia.com.au

SUPPORT:

**CUSTOMER SERVICE
& SPARE PARTS**

P: 03 5278 9033
E: sales@bagrouppaustralia.com.au

**ADMINISTRATION &
ACCOUNTS**

P: 03 5278 9033
E: info@bagrouppaustralia.com.au

BA APPROVED DEALER NETWORK

We have an extensive network of stocking dealers across Australia. Find your local dealer on our website: bapumpsandsprayers.com.au/find-a-dealer



BA SALES ORDER PROCESS

- a. Full customer name and delivery address
- b. Purchase order number
- c. BA Group part number and description
- d. Quantity required
- e. Preferred freight method: Air, Road or Other (any orders without specific freight requests will be sent via road)

To maintain our Same Day Despatch philosophy, we process our orders on a first in first served basis and ask all orders be either faxed or emailed before 3.30 p.m. Orders received after this time may be despatched the following work day.

Please send all orders to: **EMAIL: sales@bagrouppaustralia.com.au**

BA FREIGHT POLICY

SPARE PARTS – All daily parts orders will incur a freight charge, unless freight forwarded on customer account or specified carrier.

AIR FREIGHT CHARGES – All 3kg & 5kg satchels will be charged at cost.

FIS PARTS STOCK ORDERS* – Any dealer orders clearly marked **PARTS STOCK ORDER** with a minimum nett value of \$3,500 ex. GST will be delivered **FREE IN STORE**. (FIS orders will be despatched on the following working day via road freight).

*Does not include sprayers or spray tanks.

FINISHED GOODS – All finished goods are priced ex. Geelong or Toowoomba Warehouses. Please contact BA Group Customer Service for freight pricing of all sprayers, spreaders and tanks.

PRICES

Prices and specifications are subject to change without notice and are subject to GST. E&OE.

PAYMENT

Payment is due on the 30th day of the month following the date of purchase. Payment by the 30th will ensure full trade discount as indicated on the invoice. Cheques are accepted subject to collection and with full rights of recourse. Interest on overdue accounts will be charged at a rate of 2.5% per month. On default of payment the purchaser shall be liable for all costs of recovering the debt.

- a. That under the terms of the Privacy Act (1 July 1993) you authorise any person or company to provide us with such information as we may require in response to our credit enquiries. That you authorise us to furnish to any third party, details of this application and any subsequent dealings that you may have with us as a result of this application being actioned by us.

WARRANTY

BA Group Australia (hereinafter referred to as BA) warrants to the original purchaser that the equipment bearing the reference numbers noted as sold free from defects in materials, mechanical parts and workmanship. Accordingly, BA undertake to repair or replace without cost to such original purchaser either for material, parts or labour, any part which within the specified warranty period from time of delivery is found to be defective; PROVIDED that the equipment has been used for normal purposes only in accordance with the instructions, and has not been subject to neglect, misuse or accident and has not been repaired, serviced or dismantled by any person other than a service agent or person authorised by BA. This warranty does not extend to cover repair or replacement of moving or rubber parts due to normal fair wear and tear arising from use. **WARRANTY GOODS ARE TO BE RETURNED TO BA WITH FREIGHT PAID BY SENDER BOTH WAYS.**

MAXIMUM LIABILITY

The maximum liability accepted by BA is limited to replacement of faulty goods only. In the manufacture of our goods every care has been taken but as the use of the goods is outside the control of the manufacturer, the end user assumes all responsibility for the use of the goods and neither the manufacturer nor any distributor or retailer shall be liable for any loss, damage or down time resulting in use. Any advice or recommendation given by us or our staff is given in good faith and based on best information available to us but neither we nor our staff accept liability arising there from following that advice.

DELIVERY OF GOODS

Delivery shall be deemed complete when BA gives possession of any goods to a carrier for delivery to the purchaser. BA shall not be liable for damage or loss whatsoever arising from any failure to deliver or delay of the in delivery of the goods caused by an event beyond our control. The purchaser should notify BA IMMEDIATELY regarding any claims for damages in transit.

RETENTION OF OWNERSHIP

- a. Notwithstanding delivery to the purchaser of any goods the subject hereof ownership and title thereto shall at all times and under all circumstances remain vested in BA until the whole of the purchase price of such goods shall have been paid to BA in full. Receipt by BA of any cheque or other bill of exchange or any promissory note shall not be deemed to be payment or conditional payment until the same has been honoured or cleared and until such time shall not prejudice or affect BA rights, powers or remedies against the purchaser and/or the goods.
- b. Subject always to any agreement to the contrary, in the event that the purchase price for the goods shall not have been paid to BA within a period of two months from the date of delivery or possession to the purchaser or in the event of the purchaser having not paid the purchase price to BA in full and becoming bankrupt (or if a Company having a receiver appointed of its assets or giving into liquidation) then in addition to any other remedies to which BA may at law or in equity

repossess any such goods. Upon any such repossession BA shall immediately take such steps to dispose of such goods by private sale or auction and shall apply the proceeds of such sale, first in payment to itself of any balance of the original purchase price outstanding, secondly in payment of the costs of the repossession and sale, and thirdly in respect of any balance to the benefit of the purchaser.

- c. For the purpose of repossession the purchaser hereby irrevocably gives BA by its servants and duly authorised agents leave and licence without the necessity of giving any notice to enter on and into any premises where the goods are situated or stored and to remove the same there from and BA shall not be liable for any damages arising out of any such entry and damage arising out of an in respect of any such repossession or sale.
- d. In the event that the purchaser is not purchasing the goods for the purchaser's own use or consumption then until payment in full of the purchase price and all outstanding indebtedness has been made, the purchaser acknowledges and agrees as follows:
 - i. That the goods supplied are held by the purchaser as bail to be sold by it as agent for and on behalf of BA.
 - ii. That the purchaser shall if directed by BA store the goods supplied in such a way that it is clear that they are the property of BA in particular being stored and maintained in as-new condition.
- e. If any of the goods sold pursuant to these conditions are incorporated in other goods before payment is made to BA the property in the whole of such goods shall be and remain with BA until payment has been made and all the rights of BA hereunder in the original goods shall extend other goods.

SALE BY THE PURCHASER

Until such time as the purchaser shall have paid the purchase for the goods to BA in full, the purchaser shall not under any circumstances sell or otherwise dispose of the goods without the consent in writing of BA first had and obtained. In the event that the purchaser shall in contravention of this clause on sell the goods prior to making payment to BA of the purchase price in full then BA shall be entitled both in law and in equity to a first charge over any proceeds of the sale of the goods by the purchaser.

RISK

The risk in the goods supplied by BA to the purchaser shall pass to the purchaser upon delivery as defined herein.

GOODS RETURN POLICY

Our Goods Return policy is as follows:

1. A Return Authority Number (RA#) must be obtained from our office prior to goods being returned, call (03) 52789033 or email sales@bagrouppaustralia.com.au to obtain a RA#. All goods being returned must quote the supplied RA# with supporting paperwork.
2. Goods returned to BA Group Australia will be at the cost of the sender unless prior arrangements have been made with a BA Group representative.
3. Goods will NOT be accepted for credit unless returned within 21 days of delivery.
4. Goods must be returned in their original packaging and in a saleable condition. There must be no dirty grease marks, transport damage, packing tape damage or no writing on the items original box. Please pack goods to be returned using a similar method to that used when goods were despatched to you. Goods must include all instructions and a copy of the original paperwork supplied.
5. Goods ordered incorrectly by the customer may be returned only with permission from a BA Group representative and must abide by the policy, a 20% restocking fee will be incurred. All non-stock items that are ordered in on special request are non-returnable.
6. The issue of a Return Authorisation Number (RA#) or receipt of goods into our warehouse should not be considered as being approval for credit.

CALL ONE OF OUR SALES TEAM TODAY:

Greg Williams

P: 0428 435 823

Daniel Peacock

P: 0419 564 463



BA PUMPS & SPRAYERS

Phone: **03 5278 9033**

bapumpsandsprayers.com.au

**13-14 Hume Reserve Court,
North Geelong, Victoria 3215**



SCAN HERE

Order Code: BABG2024